

powdered concrete
shutters.

channel siding
5-bays, scalloped shingles in gables
exposed rafter roof
cornerboards NO CORNICE
Box trim windows 6/6 +

Lawnvale.

open porch
w/ turned posts

2-st wood frame house

8 rooms, 4 B.R.
h.w. flrs. dry wall int.
1/2 basement
2 baths
1 fireplace
Door has sidelights

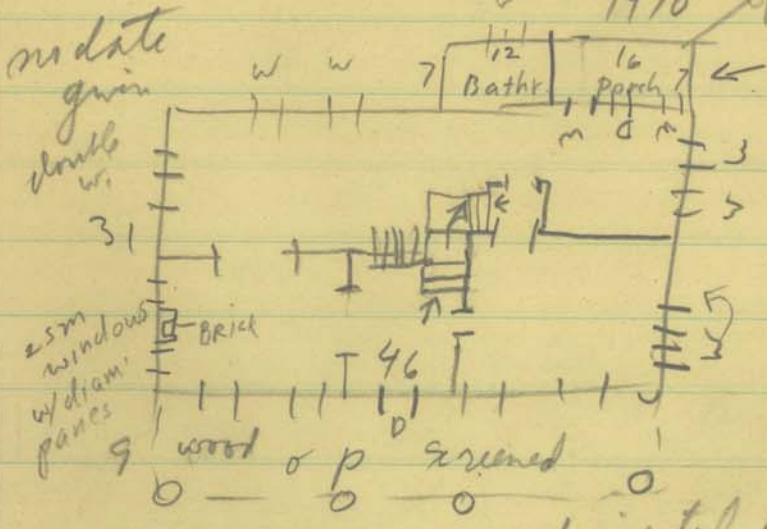

low-pedimented porch
w. large pillars
scalloped gable

formerly 642.234
owned by E. Carl + Verna L. Hengen
7394 Reservoir Rd.
Springfield, Va.

also Francis R. Ristedt.

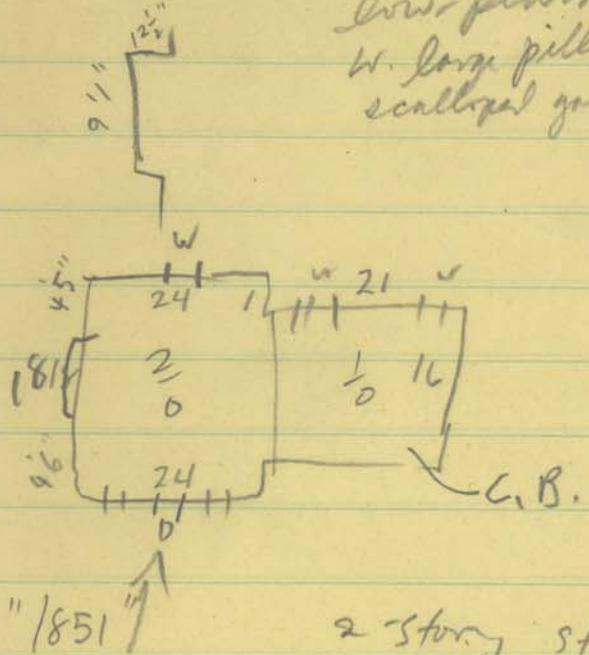

2-story stone bldg
plaster walls, h.w. flrs.
3 rooms, 1 B.R.
no basement. 1 bath.
modern door.
walls 18"-24"
1 room inside.

Stone walls
water

exposed rafter roof, wood sills, gable ends.
box trim 6/6 sl. s w/.
rare - seem Port cement mortar w/ sand lime + mud
beneath.

Gary Goode

P.O. Box 40

Catharpin, Va. 22018.

E.R. Conner,

3 families there now.

~~but none in house~~

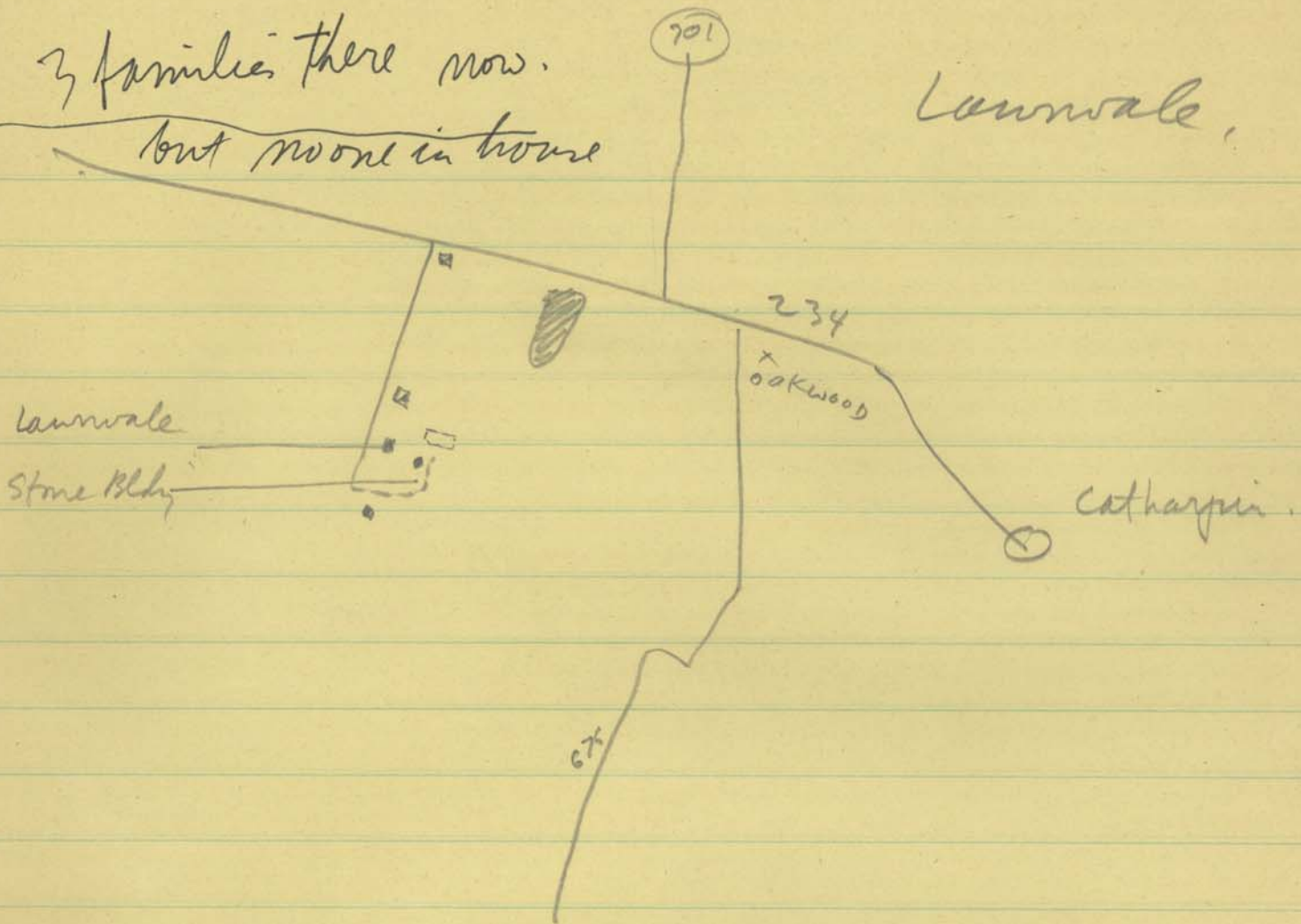

150 - 01 - 7A.

Variety Childrens Hosp. Found I.

% Joseph D. Bolton

4470 Sudley Rd.

10th floor S.E.

211.3 acres

1st Natl. Bank Bldg

5-78 DB 991-789

Miami Fla.

27,160 land.

33131

52,500 bldgs

from Charles W. Rector Tr.

Called
Mrs. Hengen.
referred me to

Alvey

754-8944

↳ Mrs. Francis Ristead ^{edt} in Gainesville
→ Jack Alvey knows about it.
owned it for many years. Hengen 19 yrs.

bought it from Mrs. Ristead. in 1957.
altog. c 1,000.

77

57

c W.W.I.

Lynn Cemetery.
since 1860s
at least until 1916.
prob. built the house.

9 burials
+ maybe a grave
outside the fence

H. Fairfax Lynn, Jr. + 3d + 4th.
was president of Manassas Bank.
lived at Snow Hill.

Lynns sold to
Lynns may be rel. to Ristedts.
Ristedt's wife's father was Lynn Robinson
L may have been sold or willed.
Robertsons in between.

Mrs. John (Frances) Piercy
her mother is Mrs. Ristedt.

Mrs. E. Carl
 Herge
 4501 N. 26th
 St.
 Arl. Va.
 524-0994

3 flight or 4 closed string stairs
 - square oak moulded post,
 moulded rail, square bal.
 under paneling.

int trim is plain box w/ concentric circle
 corner blocks.

floors carpeted
 5 panel (horiz panel moulded down)

fenced yard. some old trees (walnut, holly,
 some box, + privet. locust.

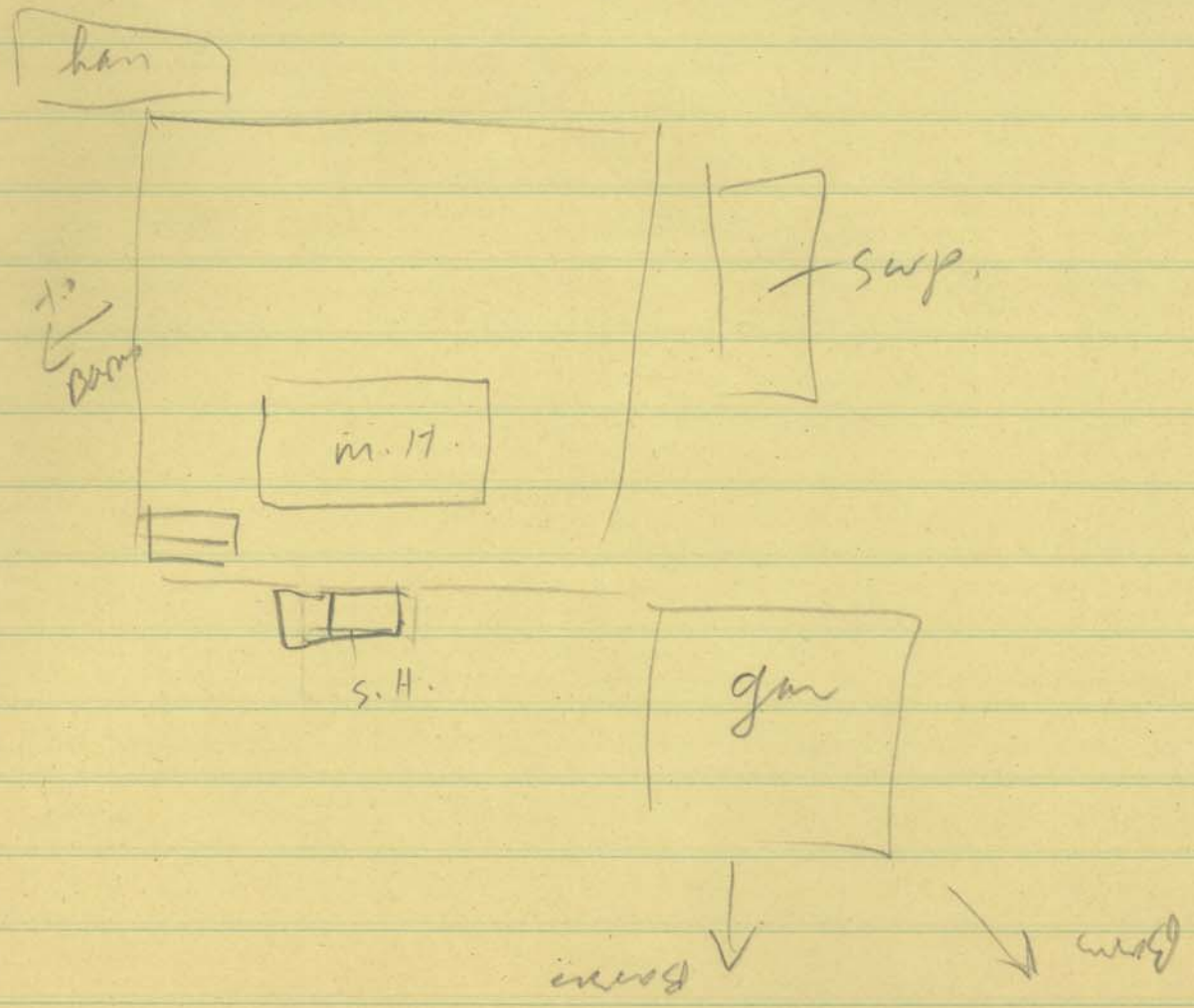

See Mrs. Pearson's mother
nearby. across
from Larwall.

owners for c18-1940s.
prob 1950s.

Mr. Hengen sold to Charlie Rector c1977
Rector to Children's Hosp.

Assessments.

owner, address
acreage,
dwg. etc.