



VIRGINIA
HISTORIC LANDMARKS COMMISSION

File no.
Negative notes.

SURVEY FORM

Historic name	Common name
County/Town/City	
Street address or route number	
USGS Quad	Date or period
Original owner	Architect/builder/craftsmen
Original use	
Present owner <i>Haymarket Baptist Church</i>	Source of name
Present owner address	Source of date
	Stories
Present use	Foundation and wall const'n
Acreage	Roof type

State condition of structure and environs

State potential threats to structure
Note any archaeological interest

Should be investigated for possible register potential? yes ___ no ___

Architectural description (Note significant features of plan, structural system and interior and exterior decoration, taking care to point out aspects not visible or clear from photographs. Explain nature and period of all alterations and additions. List any outbuildings and their approximate ages, cemeteries, etc.)

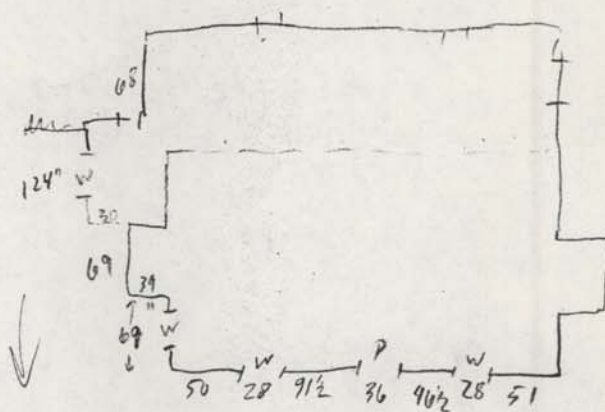
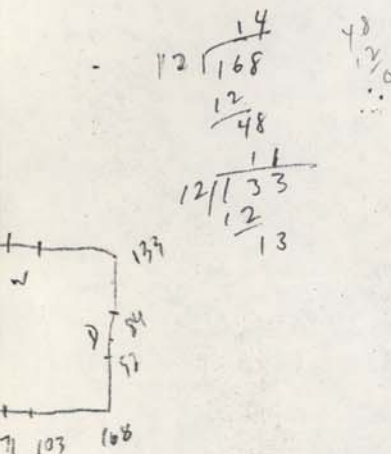

Preston Smith

Interior inspected?

Historical significance (Chain of title; individuals, families, events, etc., associated with the property.)

built to take care of church.



VIRGINIA
HISTORIC LANDMARKS COMMISSION
 SURVEY FORM

File no. 76-126
Negative nos. 4361, 4561

Historic name Log House at Antioch	Common name Sinclair House
County/Town/City Prince William County	
Street address or route number 16509 Waterfall Rd., Haymarket, Va.	
USGS Quad Thoroughfare Gap	Date or period Last quarter 19th century
Original owner Antioch Baptist Church (?)	Architect/builder/craftsmen Mr. Sinclair
Original use Residence (?)	
Present owner Haymarket Baptist Church	Source of name
Present owner address c/o Preston Smith	Source of date Architectural evidence.
14800 Washington St., Haymarket, Va.	Stories 1
Present use Not in use.	Foundation and wall const'n Stone foundation, log walls.
Acreage c5 acres, including church.	Roof type Metal-covered gable roof.

State condition of structure and environs Cabin is in poor condition. Probably sits too close to the road. Area around it not well maintained.

State potential threats to structure Deterioration, road widening.

Note any archaeological interest

Should be investigated for possible register potential? yes ___ no ___

Architectural description (Note significant features of plan, structural system and interior and exterior decoration, taking care to point out aspects not visible or clear from photographs. Explain nature and period of all alterations and additions. List any outbuildings and their approximate ages, cemeteries, etc.)

Cabin may have been covered over with channeled siding as in upper half of west gable end. Cabin has been lately patched with cement but was earlier chinked with stones and mud, as is the Cockrill log house on Carolina Road, and other log houses on Mountain Road, namely the Leonard-Smith House and the Lansdowne-Hatcher House.

There was apparently a window or door in the upper half of the west gable end. Logs are V-notched. Ends of logs once covered with double cornerboards.

Interior inspected? No

Historical significance (Chain of title; individuals, families, events, etc., associated with the property.)

The log cabin was supposedly built by Mr. Sinclair, a local craftsman who was living in the cabin and using it as a shoemaking shop in about the 1880's.

This building has most recently been used as a chicken coop, and lately as a storage shed.

Cabins of this size and construction are virtually non-existent in this part of the county where they once were numerous, and this one should definitely be preserved.

Sources and bibliography
Published sources (Books, articles, etc., with bibliographic data.)

Primary sources (Manuscript documentary or graphic materials: give location.)

Names and addresses of persons interviewed

Plan (Indicate locations of rooms, doorways, windows, alterations, etc.)

CABIN is 11' x 14', faces west, and has one opening in each of 3 sides.

Site plan (Locate and identify outbuildings, dependencies and significant topographical features.)

Name, address and title of recorder Frances Jones, Architectural
Historian - Surveyor, NVPDC

Date JUL 27 1979.

DEPARTMENT OF VIRGINIA
MINERAL RESOURCES
STATE GEOLOGIST



THOROUGHFARE GAP QUADRANGLE
VIRGINIA
7.5 MINUTE SERIES (TOPOGRAPHIC)

Scale: 1 inch = 2,240,000 FEET

Scale: 1 inch = 2,240,000 FEET

Scale: 1 inch = 2,240,000 FEET

Log Cabin 76-126

BORNE (1876)

LA 6107

76-115

DAKLAND (1876)

Old Bitter

Hoggy 76-115

Wagon

Log Cabin 76-126

Scale: 1 inch = 2,240,000 FEET