

Maria

1970

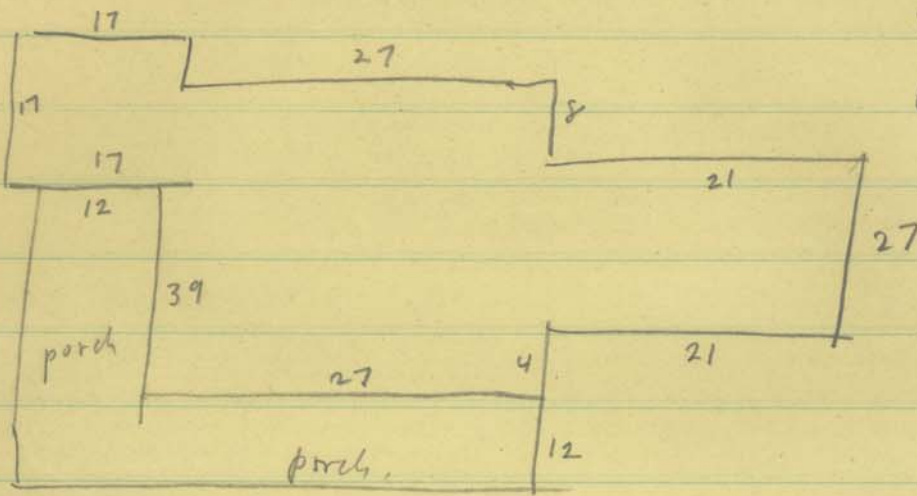

2-st. wood fr. dwelling;
wood siding, plaster walls

metal roof

OR 16.
13 rooms 8 BR.

gum floors, 3 stories
no basem, stonef.

1 bath

2 FP

store

*
2 Barns + silo.

4 room frame tenant house
milk house

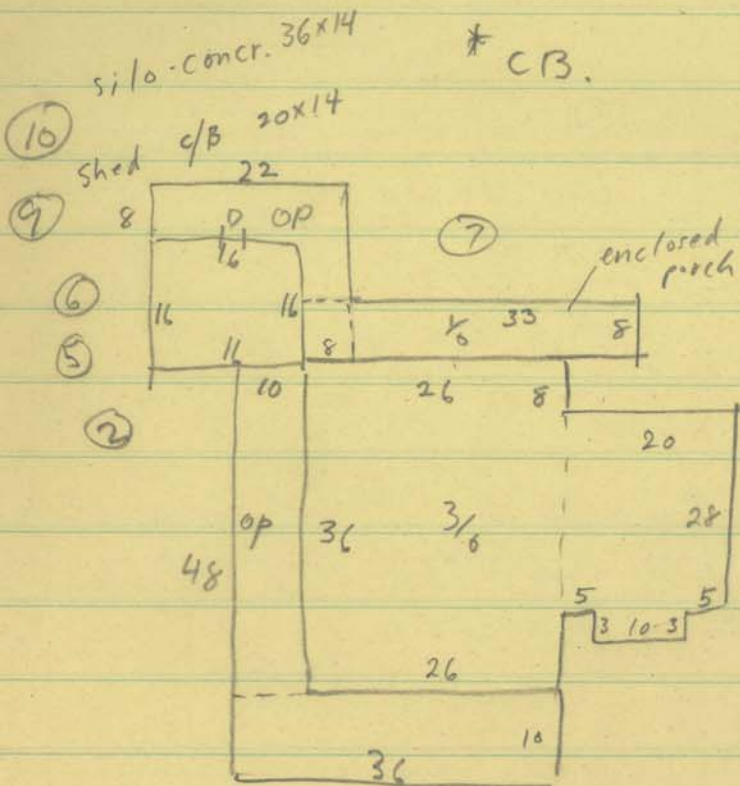

8

1. wood shed 7x9

2 pump h. c/B 7x8

3 wood shed nv

4 shed c/B 10x30

4

5 shed c/B 32x18

3

6. Barn 2 sty ^{c/B} 64x36

1

7. " " " 48x30

8 Barn wood 70x30