

Jane C. Forsyth

hand clas.

B. Dec 15, 1841

d. Dec 27, 1906

aged 65 years

68

Cecelia B. Forsyth

d. Dec 30, 1890

aged 80 years

1890

1841

80

10

1810

30

James Forsyth

b. 24 May 1804

d. 14 Feb 1866

aged 81 yrs. + 9 mos.

41

1868

1804

1804

37

64

Prev. owner Harry Tennant. made the addn. in 1954

Deed ref. March ^{pt.} 1980

Graveyard renewed DB. 57. p. 107

1/4 acre.

Forsythe,

1799-1887

James Forsythe

James "

" "

to Richard H. Johnson 13-250
from Edmund Berkeley 26-560
from Mary C. Swart deed 31-384

26-560

\$ 293.00 29 Feb 1868 Edm. Berkeley to James Forsythe
adj. lands of Geo. W. Norris + Willis Foley
13 acres 43 perches

31-384

Forsythe purch from Mary C. Swart widow
of Robt Swart
\$110.00 11 acres bordered by
Foley, Berkeley, Forsythe.

13-250

James Forsythe + Cecelia 20 Jul 1833
to Richard H. Johnson \$150.00
4 lots in Haymarket. (one whole sq.)
Maldon to Hendall; Hendall to Carnall (?),
C to Jones Jones to Welch; Welch to Forsythe.
lots 80, 81, 88 + 89.

1st floor east room.

trim is needed or fluted architrave $4\frac{1}{2}$ " wide
trim is applied all around windows.

chimney closets beside hearth.

on the left has a 4-panel chestnut? door (plain)

on right a board and batten door

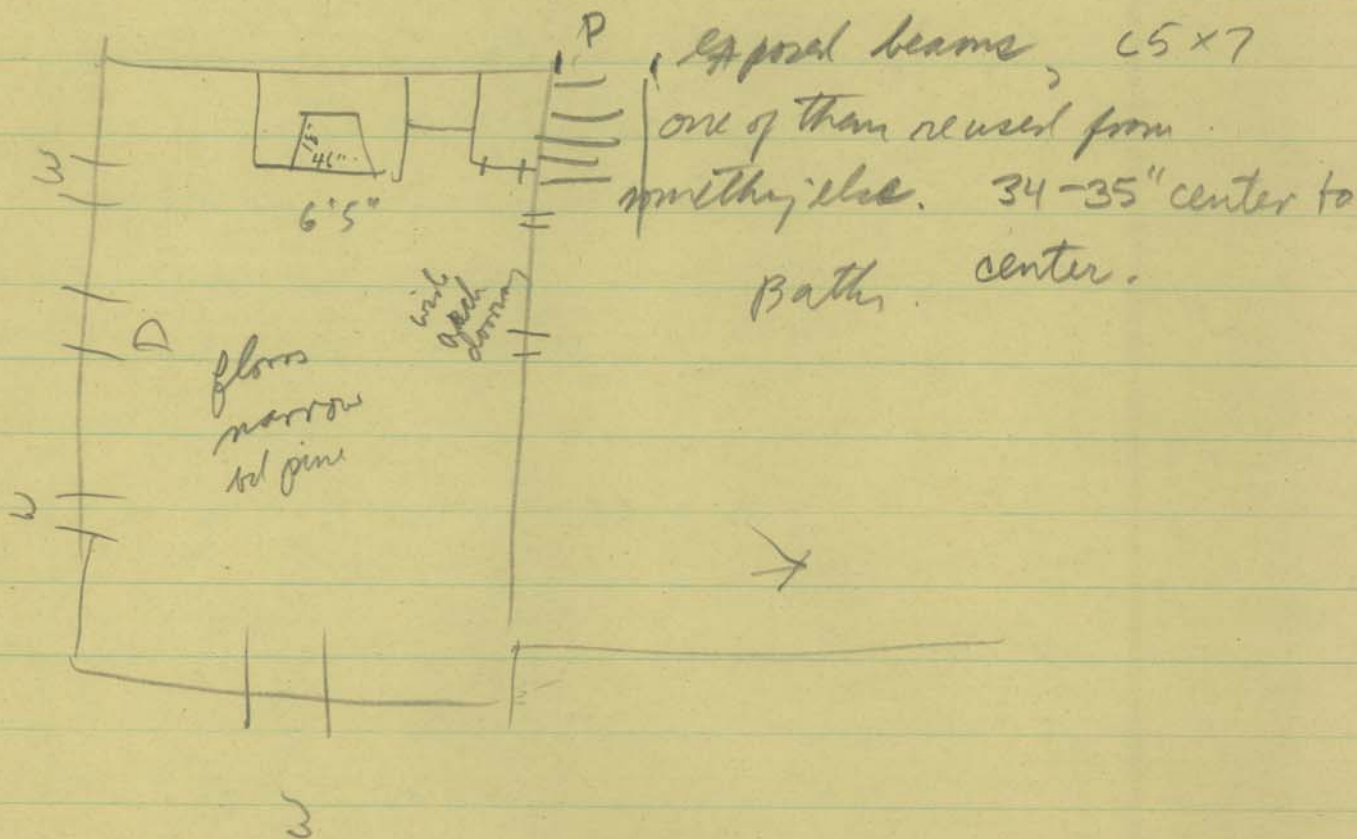

parlor + den

mantel - carpenter-made plain shelf
arched opening

plain pilasters

sills - c 7" sq? or 7x9
joists or flattened oak
logs.

floors are plank pine.

wainscoting in both
rooms: horizontal
boards, ship-lapped
& fastened w/asy nails

chain rail west room:

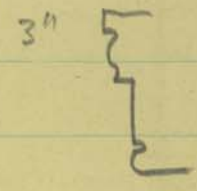

river lath.
walls c 6" thick

bayonet
screw
mounting

Trim is
plain, mitered
corners with an
angle

4 panels
old door
raised panels
(REUSED)

REFRO DOOR
force a doorway

pep.
trunk.

plain thin shelf
with an
angle

plain rectangular
screw plain
plain fringe

