

UNITED STATES DEPARTMENT OF THE INTERIOR
NATIONAL PARK SERVICE

FOR NPS USE ONLY	
RECEIVED	
DATE ENTERED	

NATIONAL REGISTER OF HISTORIC PLACES
INVENTORY -- NOMINATION FORM

SEE INSTRUCTIONS IN HOW TO COMPLETE NATIONAL REGISTER FORMS
TYPE ALL ENTRIES -- COMPLETE APPLICABLE SECTIONS

1 NAME

HISTORIC

Moor Green

AND/OR COMMON

2 LOCATION

STREET & NUMBER

1.3 miles N of Brentsville; .3 mile W of State Route 692; 1.3 miles
NNW of intersection of State Routes 692 and 649.

NOT FOR PUBLICATION

CITY, TOWN

Brentsville

VICINITY OF

Eighth (Herbert E. Harris, II)

STATE

Virginia

CODE

51

COUNTY

Prince William

CODE

153

3 CLASSIFICATION

CATEGORY

DISTRICT

BUILDING(S)

STRUCTURE

SITE

OBJECT

OWNERSHIP

PUBLIC

PRIVATE

BOTH

PUBLIC ACQUISITION

IN PROCESS

BEING CONSIDERED

STATUS

OCCUPIED

UNOCCUPIED

WORK IN PROGRESS

ACCESSIBLE

YES: RESTRICTED

YES: UNRESTRICTED

NO

PRESENT USE

AGRICULTURE

COMMERCIAL

EDUCATIONAL

ENTERTAINMENT

GOVERNMENT

INDUSTRIAL

MILITARY

MUSEUM

PARK

PRIVATE RESIDENCE

RELIGIOUS

SCIENTIFIC

TRANSPORTATION

OTHER: None

4 OWNER OF PROPERTY

NAME

Century 21 - Capital Realty

STREET & NUMBER

8803 Sudley Road - Suite 101

CITY, TOWN

Manassas

VICINITY OF

STATE

Virginia 22110

5 LOCATION OF LEGAL DESCRIPTION

COURTHOUSE,

REGISTRY OF DEEDS, ETC.

Prince William County Courthouse

STREET & NUMBER

CITY, TOWN

Manassas

STATE

Virginia

6 REPRESENTATION IN EXISTING SURVEYS (2) (See Continuation Sheet #1)

TITLE

(1) Historic American Buildings Survey Inventory

DATE

1959

FEDERAL STATE COUNTY LOCAL

DEPOSITORY FOR
SURVEY RECORDS

Library of Congress

CITY, TOWN

Washington

STATE

D. C.

DESCRIPTION

CONDITION		CHECK ONE	CHECK ONE
<input type="checkbox"/> EXCELLENT	<input type="checkbox"/> DETERIORATED	<input checked="" type="checkbox"/> UNALTERED	<input checked="" type="checkbox"/> ORIGINAL SITE
<input checked="" type="checkbox"/> GOOD	<input type="checkbox"/> RUINS	<input type="checkbox"/> ALTERED	<input type="checkbox"/> MOVED DATE _____
<input type="checkbox"/> FAIR	<input type="checkbox"/> UNEXPOSED		

note changes

DESCRIBE THE PRESENT AND ORIGINAL (IF KNOWN) PHYSICAL APPEARANCE

Set on a small hill amidst overgrown farmland, Moor Green is a two-story, five-bay house erected in the early 19th century. Built of brick, the facade is laid in Flemish bond while the ends, rear, and original ell are laid in three-course American bond with all glazed headers, giving a banded effect sometimes found in the Middle Atlantic States. In each gable is a round window outlined with glazed headers. Molded brick cornices embellish the eaves of the main gable roof and the shed-roofed ell, and both sections are crowned with interior end chimneys.

The plan of Moor Green consists of a single-pile, central-passage main block with a one-room ell. An open-well stair serves the front portion, while an enclosed stair in the ell leads to a second-floor ell chamber which has no communication with the other second-floor rooms.

Most of the decorative detail in Moor Green is confined to the mantels, which is normal for houses of its size and date. The most elaborate mantel is that in the parlor (northwest) room. A molded shelf is supported by reeded pilasters and a central tablet. The entablature blocks and the tablet have unusual reeded diamond-shaped lozenges. The whole is subordinated to the handsomely executed frieze with its undulating linenfold-derived molding. A pedestal-type chair rail is used here and in the other first-and second-floor rooms.

The main stair, in the passage, is of the open-string variety, with a molded, ramped-and-eased banister, a slender colonnette-type newel, two rectangular balusters to a tread, and a recessed-panel spandrel.

In the southwest room, a diagonally reeded architrave surrounds the fireplace, which is surmounted by an unsupported shelf with a vertically reeded base molding. To the left of the chimney breast is a 20th-century closet, and to the right is an exterior doorway which, like the other entrances in the main block, has a six-panel, flush-beaded-panel door.

The ell-room mantel is very plain and consists of an architrave surround and unsupported shelf. A similar mantel is used in the room above it, which has original flanking closets with early gray paint on the trim. The doors, however, have modern red paint.

The parlor chamber mantel consists of recessed-panel pilasters and tablet supporting a molded shelf. Modern flanking closets are used here as well. In the southwest chamber, an unsupported shelf and architrave similar to that in the room below are again employed, but the frieze is pulvinated and its surface is embellished with full length horizontal reeding.

One early outbuilding survives at Moor Green—a smokehouse located just off the north corner of the main block. It is a pyramidal-roofed framed structure with fragments of beaded weatherboarding remaining on one wall.

At the rear of the ell is a flimsily constructed early 20th-century frame lean-to. Three nine-light sash, original to the main block, were installed here. They are the only surviving original sash.

- gone

Across the drive are an early 20th-century frame barn and an equipment shed of the same date.

8 SIGNIFICANCE

PERIOD	AREAS OF SIGNIFICANCE -- CHECK AND JUSTIFY BELOW			
<input type="checkbox"/> PREHISTORIC	<input type="checkbox"/> ARCHEOLOGY-PREHISTORIC	<input type="checkbox"/> COMMUNITY PLANNING	<input type="checkbox"/> LANDSCAPE ARCHITECTURE	<input type="checkbox"/> RELIGION
<input type="checkbox"/> 1400-1499	<input type="checkbox"/> ARCHEOLOGY-HISTORIC	<input type="checkbox"/> CONSERVATION	<input type="checkbox"/> LAW	<input type="checkbox"/> SCIENCE
<input type="checkbox"/> 1500-1599	<input type="checkbox"/> AGRICULTURE	<input type="checkbox"/> ECONOMICS	<input type="checkbox"/> LITERATURE	<input type="checkbox"/> SCULPTURE
<input type="checkbox"/> 1600-1699	<input checked="" type="checkbox"/> ARCHITECTURE	<input type="checkbox"/> EDUCATION	<input type="checkbox"/> MILITARY	<input type="checkbox"/> SOCIAL/HUMANITARIAN
<input type="checkbox"/> 1700-1799	<input type="checkbox"/> ART	<input type="checkbox"/> ENGINEERING	<input type="checkbox"/> MUSIC	<input type="checkbox"/> THEATER
<input checked="" type="checkbox"/> 1800-1899	<input type="checkbox"/> COMMERCE	<input type="checkbox"/> EXPLORATION/SETTLEMENT	<input type="checkbox"/> PHILOSOPHY	<input type="checkbox"/> TRANSPORTATION
<input type="checkbox"/> 1900-	<input type="checkbox"/> COMMUNICATIONS	<input type="checkbox"/> INDUSTRY	<input type="checkbox"/> POLITICS/GOVERNMENT	<input type="checkbox"/> OTHER (SPECIFY)
		<input type="checkbox"/> INVENTION		

SPECIFIC DATES

BUILDER/ARCHITECT

STATEMENT OF SIGNIFICANCE

Moor Green, an early 19th-century brick house erected in rural Prince William County by the Hooe family, is an outstanding country Federal residence. Its fine brickwork, handsome interior woodwork, and spacious rooms are representative of the best rural work of early Republican Virginia. However, its shed-roofed ell, its plan, and its "striped" three-course American bond brickwork are rare in Virginia and connect the house architecturally with dwellings of similar date in southeastern Pennsylvania and northern Delaware.

Originally part of a grant to the Chevalle family, the property on which Moor Green stands, "being part of a larger tract of land granted to Clement Chevalle and Lewis Reno... in 1711." was sold by Mary Ann Bronaugh and William Bronaugh to Howson Hooe in 1793. In 1817 the Prince William land books reported that Hooe was living "on the premises." The first separate valuation of buildings, in 1820, charged him with buildings worth \$4000 standing on the 482-acre parcel that he had obtained from the Bronaugh's. This valuation remained unchanged until Hooe's death, in 1833. This suggests that the house, which Hooe called Moor Green in his will and which he bequeathed to his son James, was standing before 1820, although architectural evidence suggests that it was not built much before 1810. The valuation of the buildings on the property remained at \$4000 until 1841, when it was reduced to \$1000, implying that other buildings were then removed from the tract. At James Hooe's death in 1838, the property passed to his sister, Jane Hooe Reid Foster, who held it until her death in 1891.

The Moor Green tract has recently been purchased by Capital Realty of Manassas, which plans to develop it while retaining and renovating the house for residential use.

DU/MTP

MAJOR BIBLIOGRAPHICAL REFERENCES

Harrison, Fairfax. Landmarks of Old Prince William. Berryville, Va., 1964.
 Prince William County Land Tax Books 1817-1861.
Deed Book Y
Will Books O, U.

GEOGRAPHICAL DATAACREAGE OF NOMINATED PROPERTY 12 acres

UTM REFERENCES

A	1,8	2 8,3 0,3,0	4,2 8,7 1,3,0	B	1,8	2 8,3 0,3,0	4,2 8,6 9,6,0
	ZONE	EASTING	NORTHING		ZONE	EASTING	NORTHING
C	1,8	2 8,2 7,2,0	4,2 8,6 9,6,0	D	1,8	2 8,2 7,2,0	4,2 8,7 1,3,0

VERBAL BOUNDARY DESCRIPTION

The acreage comprising Moor Green is bounded by a line beginning at a point at the S edge of tree line about 1350' W of State Route 692 and approximately 400' S of intermittent stream; thence extending approximately 450' S, across open area; thence extending about 1000' W, crossing private drive; thence extending about 500' N to tree line; thence following tree line about 1200' E to point of origin.

LIST ALL STATES AND COUNTIES FOR PROPERTIES OVERLAPPING STATE OR COUNTY BOUNDARIES

STATE	CODE	COUNTY	CODE
STATE	CODE	COUNTY	CODE

FORM PREPARED BY

NAME / TITLE

Virginia Historic Landmarks Commission Staff

ORGANIZATION

Virginia Historic Landmarks Commission

DATE

June 1978

STREET & NUMBER

221 Governor Street

TELEPHONE

(804) 786-3144

CITY OR TOWN

Richmond

STATE

Virginia 23219

STATE HISTORIC PRESERVATION OFFICER CERTIFICATION

THE EVALUATED SIGNIFICANCE OF THIS PROPERTY WITHIN THE STATE IS:

NATIONAL STATE LOCAL

As the designated State Historic Preservation Officer for the National Historic Preservation Act of 1966 (Public Law 89-665), I hereby nominate this property for inclusion in the National Register and certify that it has been evaluated according to the criteria and procedures set forth by the National Park Service.

STATE HISTORIC PRESERVATION OFFICER SIGNATURE

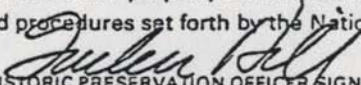

TITLE Tucker Hill, Executive Director
 Virginia Historic Landmarks Commission

DATE JUL 18 1978

FOR NPS USE ONLY

I HEREBY CERTIFY THAT THIS PROPERTY IS INCLUDED IN THE NATIONAL REGISTER

DATE

DIRECTOR, OFFICE OF ARCHEOLOGY AND HISTORIC PRESERVATION
 ATTEST:

DATE

KEEPER OF THE NATIONAL REGISTER.

UNITED STATES DEPARTMENT OF THE INTERIOR
NATIONAL PARK SERVICE

NATIONAL REGISTER OF HISTORIC PLACES
INVENTORY -- NOMINATION FORM

FOR NPS USE ONLY

RECEIVED

DATE ENTERED

Moor Green, Prince William County, Virginia

CONTINUATION SHEET #1

ITEM NUMBER 6 & 7 PAGE 1

6. REPRESENTATION IN EXISTING SURVEYS

- (2) Virginia Historic Landmarks Commission Survey
1969, 1978 State
Virginia Historic Landmarks Commission
221 Governor Street
Richmond, Virginia 23219

7. DESCRIPTION

The property bounds have been drawn to include the land upon which the no-longer-extant original domestic and farm outbuildings stood. The property is being developed and will soon be closely hemmed in with new dwellings.

DU

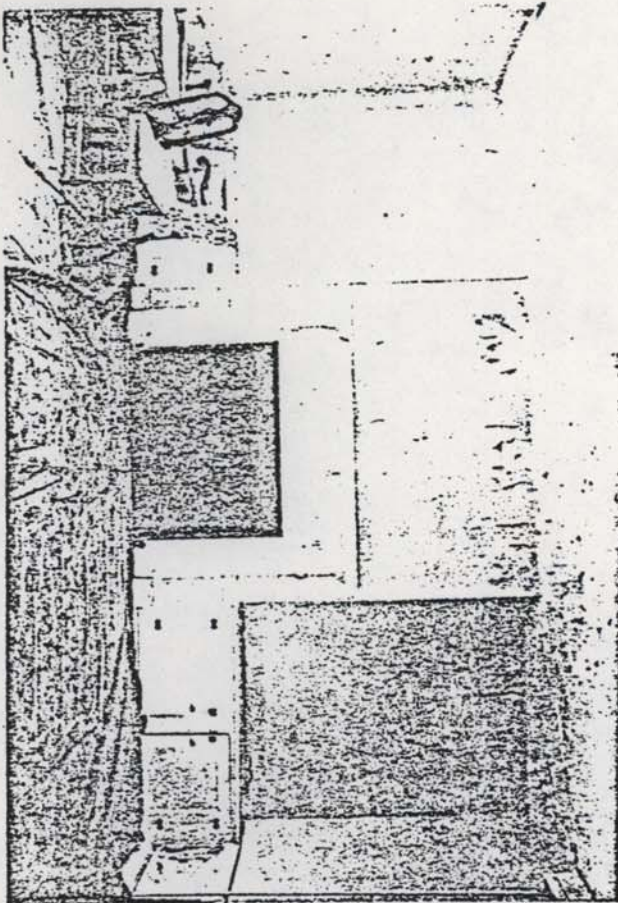

Interior view of West Room on First Floor

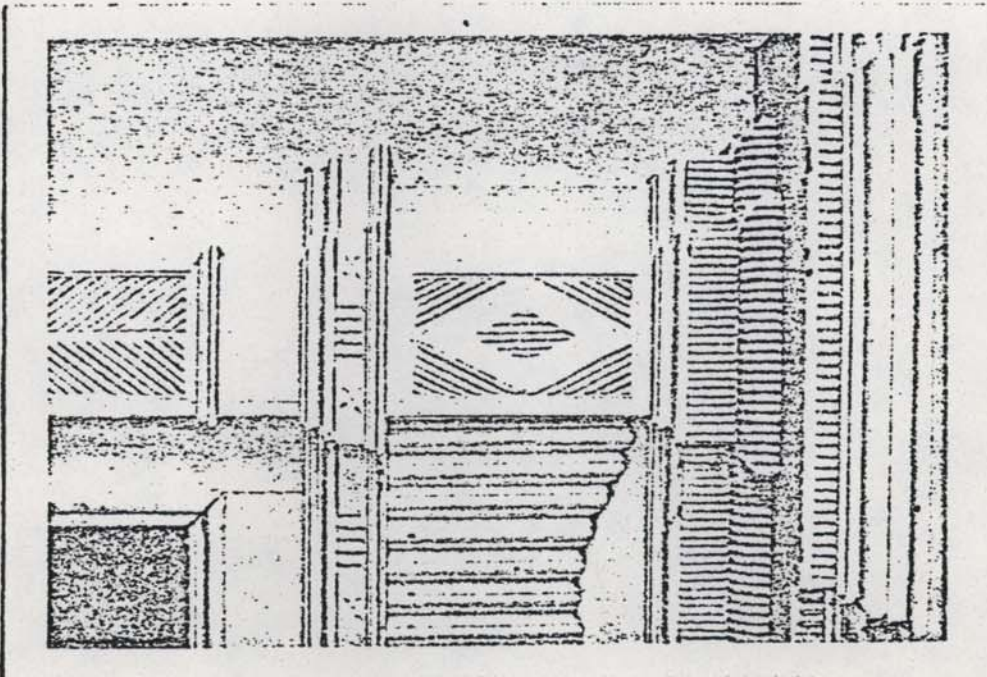

View of Airplane in West Room on First Floor
Detail

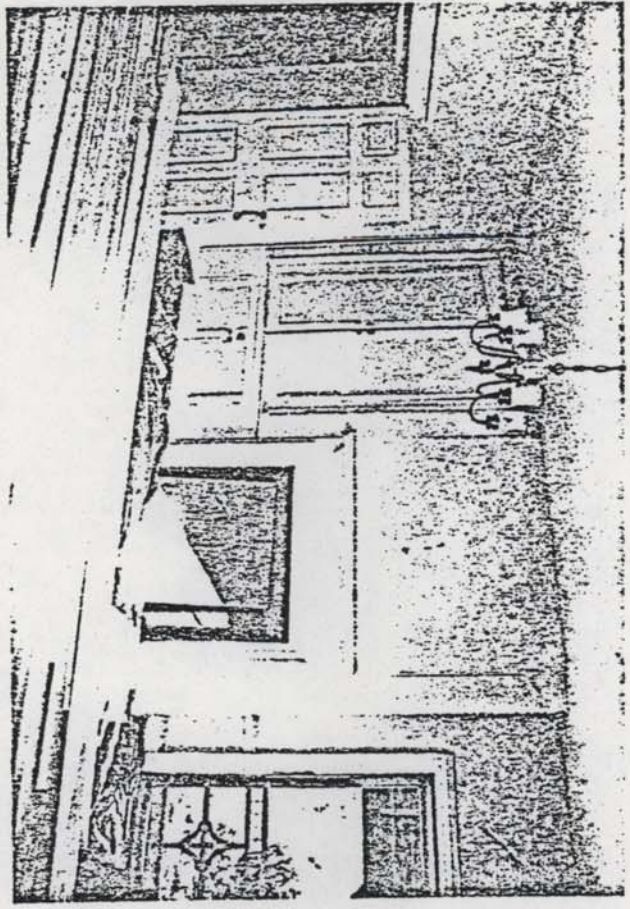

View of East Room on First Floor

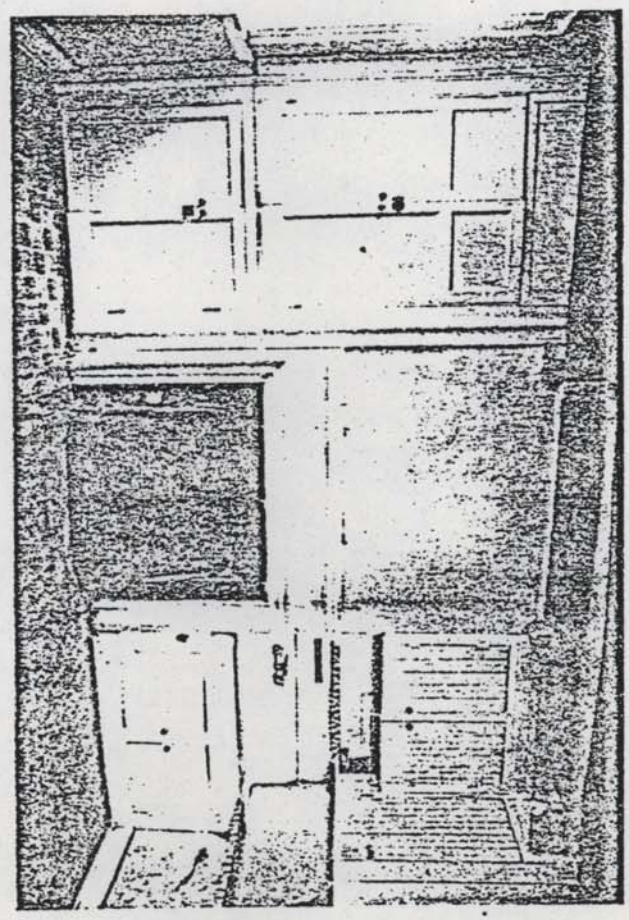

View of First Floor Ell

Moor Green
Prince William County, Virginia
Floor Plans - Scale: 1"=10'
Credit: Virginia Historic
Landmarks
Commission, 1978

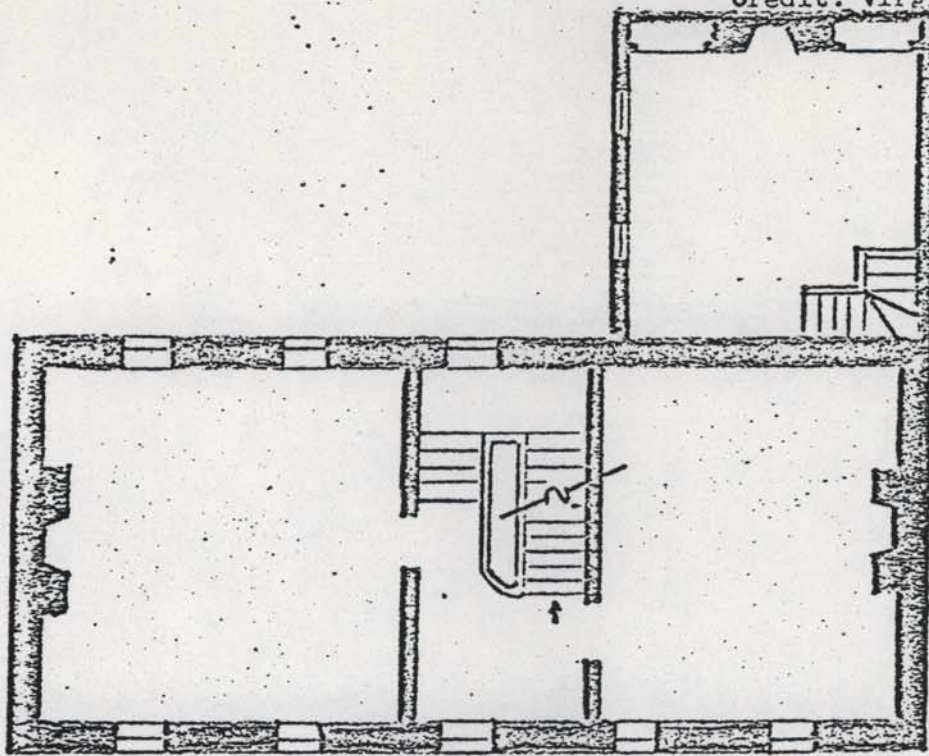

Second Floor

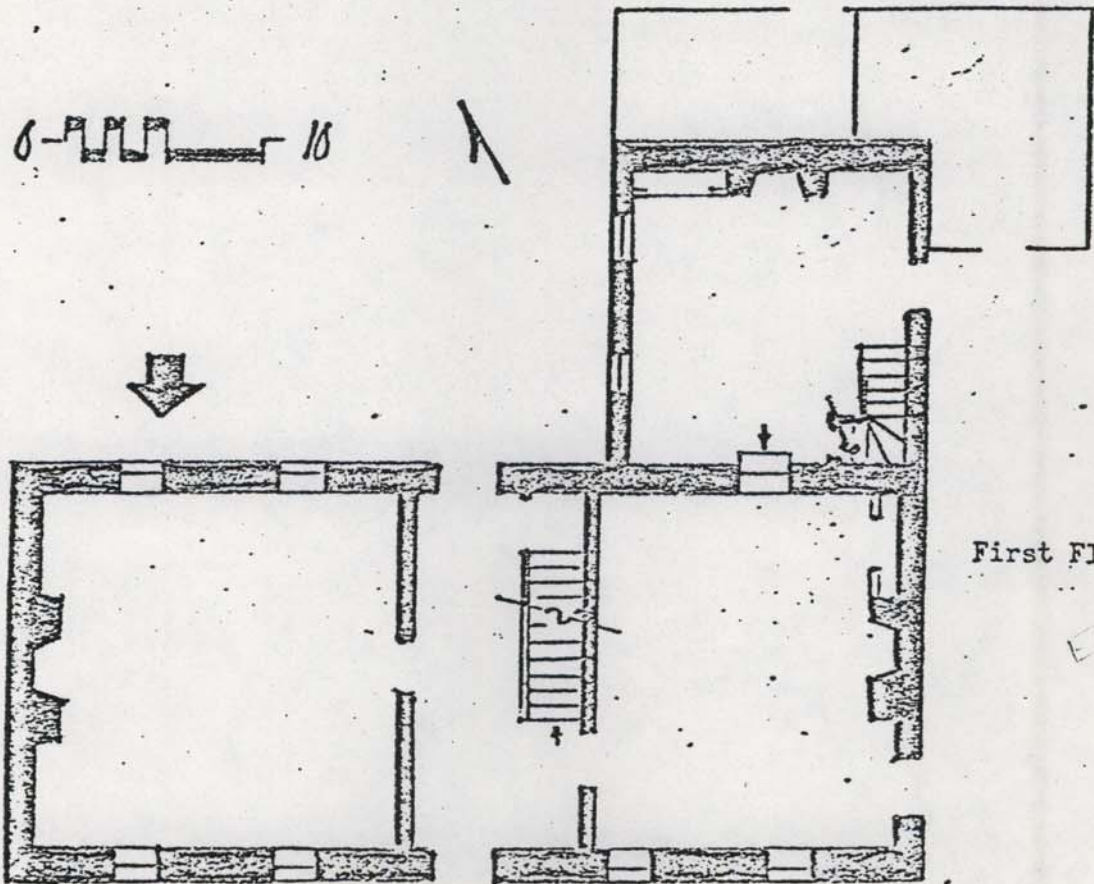

First Floor

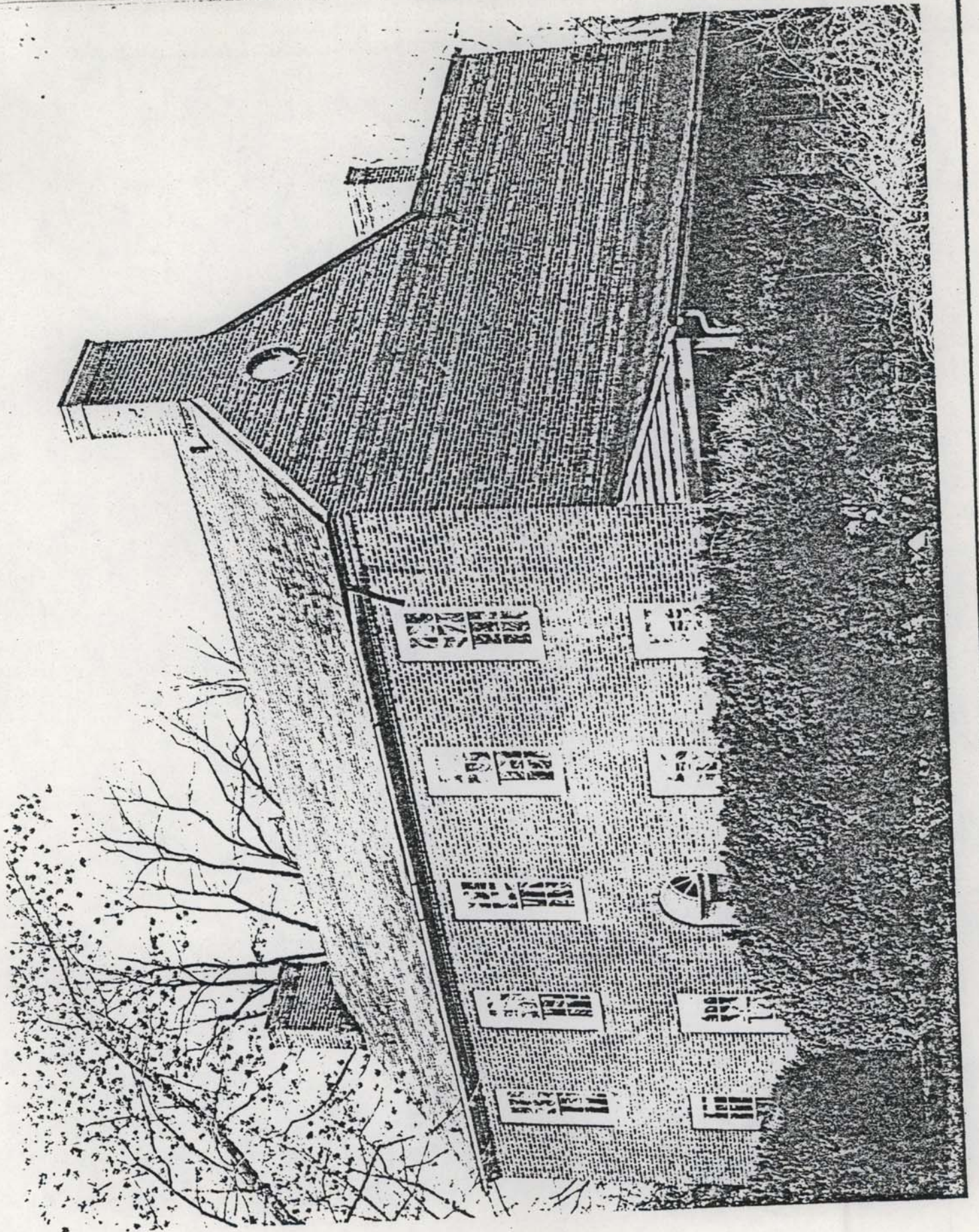

Virginia Historic Landmarks Commission
221 Governor Street
Richmond, Virginia 23219

MOOR GREEN
Prince William County Virginia
Credit: VA Historic Landmarks Commission
1978
Negative Filed: VA State Library
Exterior view from the Southeast
4180

1 of 1

U.S.G.S. 7.5' quadrangle (scale:1:24,000)
Independent Hill, Va. 1966(PR1971)

MOOR GREEN, Prince William County, Virginia
UTM References:

A-18/283030/4287130 B-18/283030/4286960
C-18/282720/4286960 D-18/282720/4287130

