

MT Atlas. 76-15

mantel. fluted & moulded jambs  
 one pld. black with gold in flutes.  
 cyma mouldings on shelf.  
 fluted engaged columns or pilasters in over mantel.

painting in frame w/in frame. colors of blue, green + orange.  
 girl has <sup>stuck</sup> hair parted in middle + ringlets  
 either praying or averted w/ hands clasped under chin as if in thought.  
 C1850 or so?

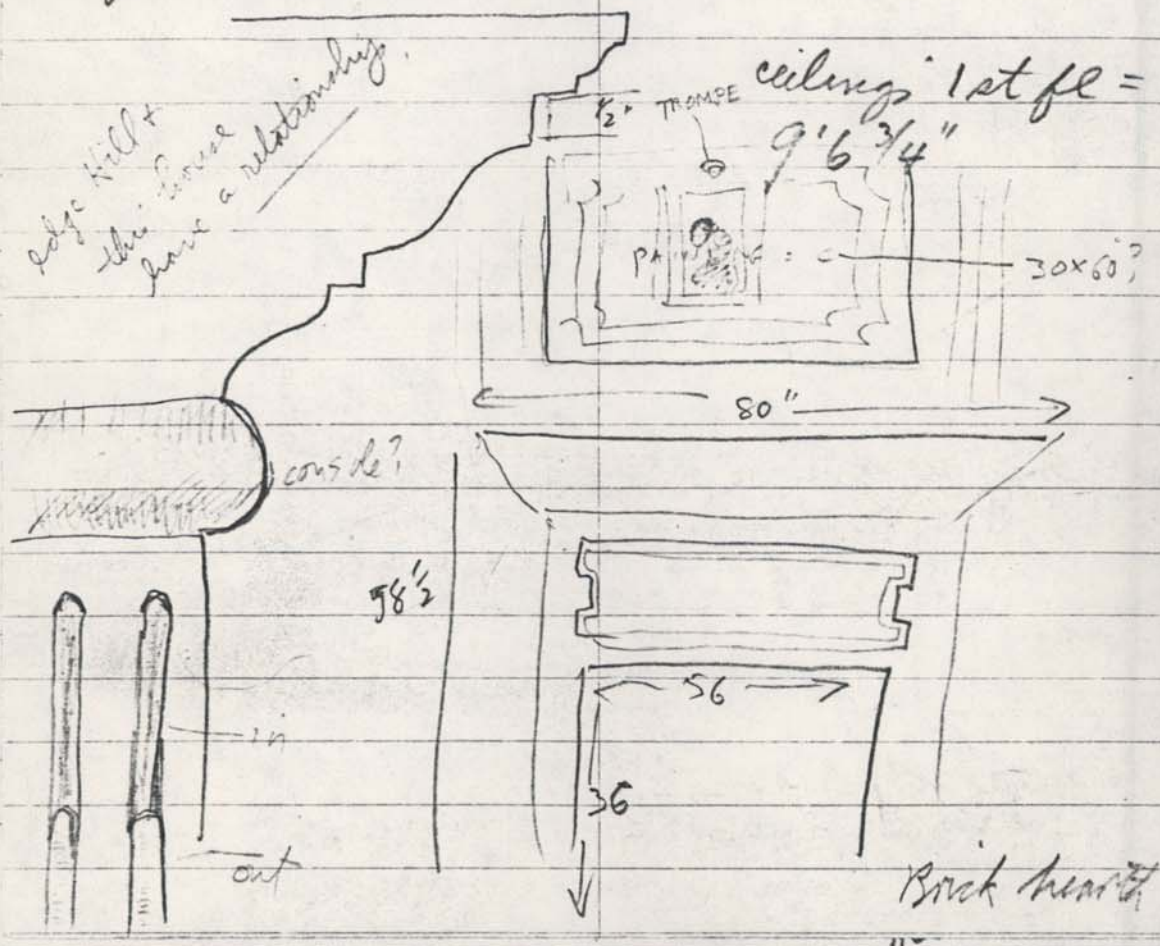

LR.  
MT. ATLAS

5" wide → window moulding —  
ARCHITRAVE TRIM

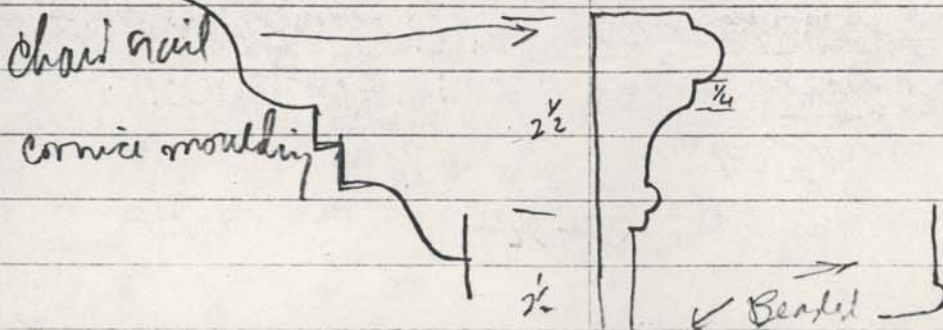
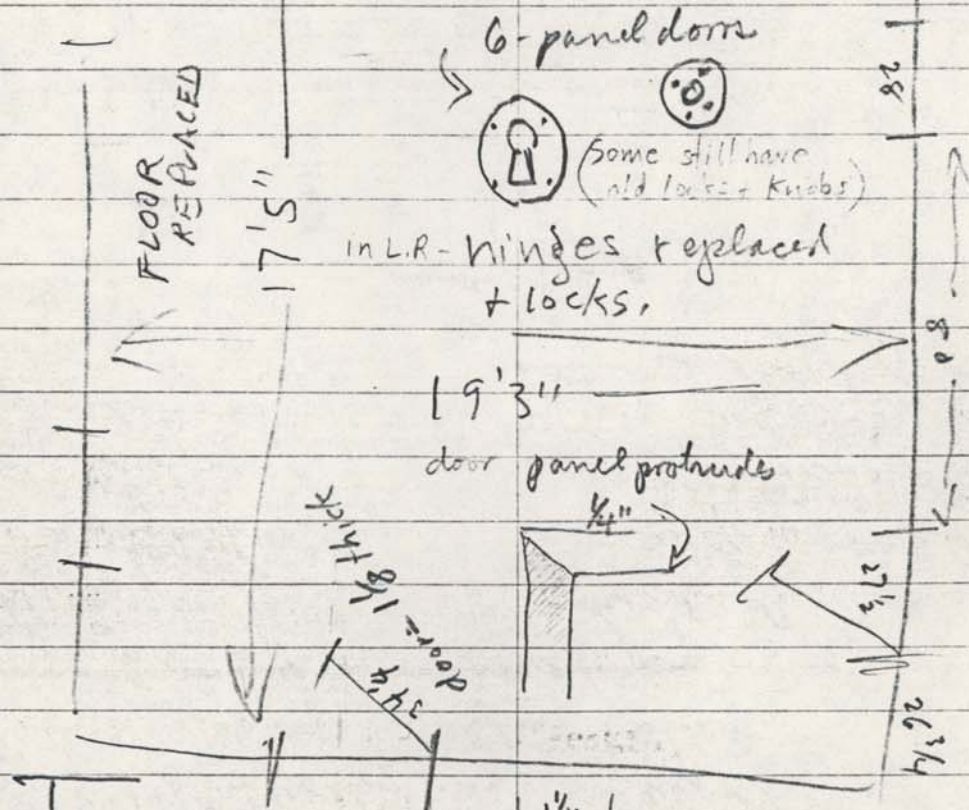
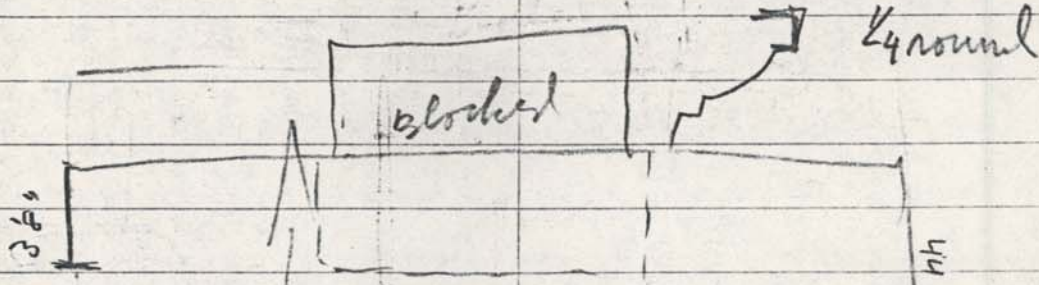

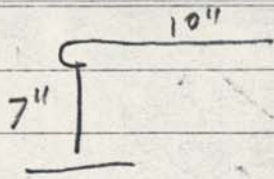

plain sq. newel w mottled & plain sticks diamond 2 per stair. <sup>sq. shaped cap.</sup>

back bed room

chair rail all around.

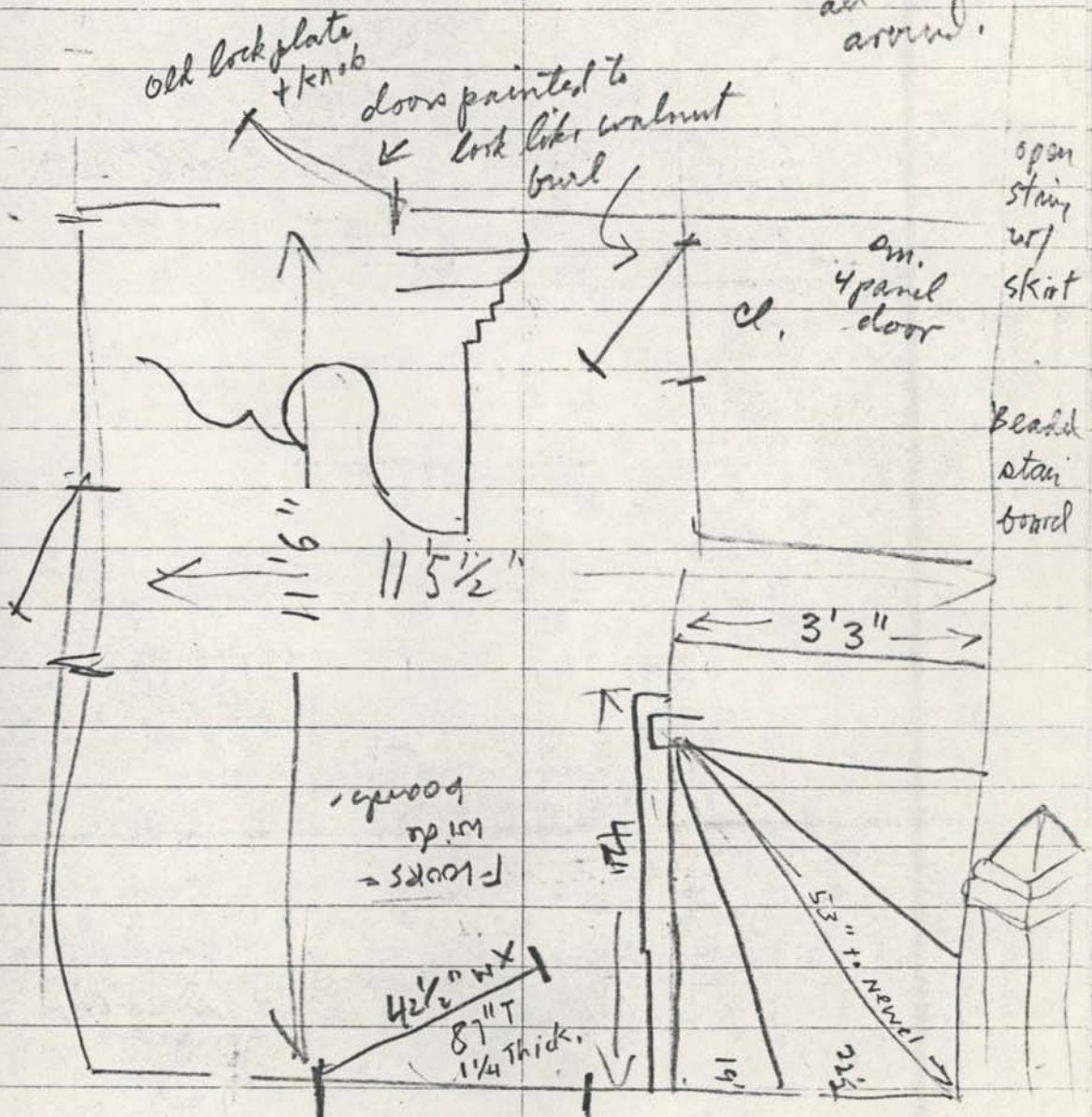

mottled nail  
mt of →

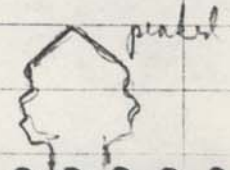

5. C. is crude  
Hill

Back rooms.

cellar

Sawn lath  
plain trim.  
5-panel door c 1910.

Basement

FOUNDATION

Stair hall

broken through

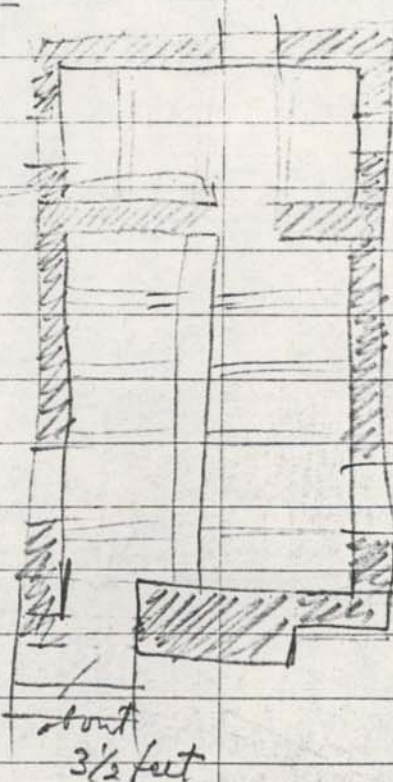

12x 12" or 50 x 20  
summer beam runs  
lengthwise to  
support c 2x6"

hewn joists  
m + T int.  
beam.

joists:  
how many +  
how far apart?

out  
3 1/2 feet

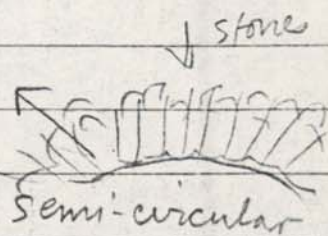

Semi-circular

f. p. arch c  
36" wide +  
30 or 50" high.  
c 18" deep

attic

half lap w 2 trunnels  
kormers added to the c.  
attic rooms (2) once  
finished w/ plaster