

5/19/76

PARK GATE (76-18); RT. 653 ; PRINCE WILLIAM CO. W/FDN

OWNER: DEAN NIEDERHOFER
11508 PARK GATE DRIVE
NOKESVILLE VA 22123

STENO VI
NOKESVILLE 7.5
40 A

INTERIOR: RM A: HALL - 19' x 20' LATE CREEK/FEDERAL MANTEL, DOORWAYS,
WINDOW TRIM - BIB PANELS UNDER WDWs (1/1 SASH) -

RM B: PARLOR - 15' x 20' - SAME TRIM - EXT DOOR NOT ORIGINAL
WDW MOVED RIGHT

RM C: PRESENT STAIR IS GREENE REPLACEMENT - BUT ALWAYS A
STAIR THERE - x - SCARF; y: CUT TIE; z: NOT ORIGINAL
FRAMED W/ CUT NAILS

FRAMING MEMBERS: DBS 3³/₄ x 7¹/₄ TIES 6x3
POSTS 4x8¹/₄ (H) PLATE 6³/₄ x 3³/₄

ROOF: PITCH: 51° FRONT PORCH: 25¹/₂°
54° REAR

RAFTERS 5¹/₄ H x 3S - OAK - OPEN MTP - M REAR
COLLARS 5x 1/2 DT 2N 1D¹/₄ TOP/FLOOR
BD FP CA 8¹/₂ x 1¹/₂

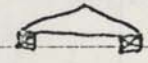
3 GK DORMERS FRONT + REAR w/ 6/6 SASH - 30° PITCH
(REFS FRAMED W/ SAWN BDS) 
RND BUTT SHINGLES FOUND - SSSM COVERING

EXTERIOR: EARLY 20C/
LATE 19C WDW FRAMES, W/ BDS - EASTAKE SCREEN DOOR - ROCK U.

EAST CHIMNEY: FLEMISH BOND, GLAZED HEADERS, RODDED JTS -
2-STEP WATER TABLE, EB BELOW.

CELLAR

WEST CHIMNEY: 3C AMERICAN BOND - RODDED JTS - 2-STEP WATER
TABLE

PORCH: RODDED JT PIERS - NO BOND - STONE SILL SUPPT AT
CENTER OF FOUNDATION WALL - CHAMFERED POSTS -

PRINCE WILLIAM CO.
ctd

ALL WROUGHT NAILS IN FRAMING - FREQUENT USE OF CEDAR
POLES AS STUDS - MANY HAVE NO UPPER CONNECTION OTHER
THAN A THIN LATH REACHING TO THE NEAREST JOIST

2^D FLOOR FRAMING SCHEME

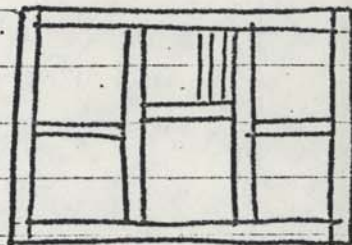

CA. 1760-80

KITCHEN: - PRESENT BUILDING IS REPLACEMENT - EARLY CHIMNEY
HAS RUBBLE LIMESTONE BASE - ASHLAR (DRY-LAID)
BROWN SANDSTONE PYRAMIDAL WEATHERINGS - BRICK STACK-

BANK BARN: EARLY 20C (O SAWD) - 723 X 396

SITE

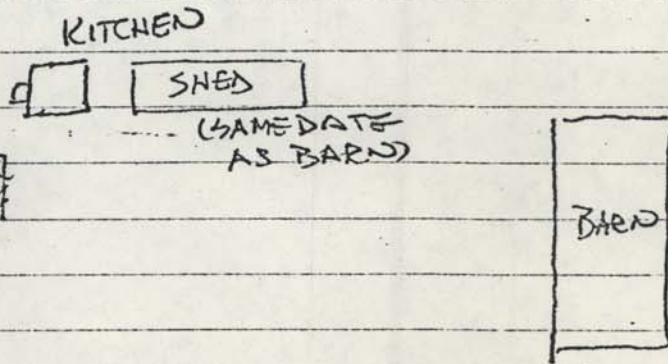

ctu
5/27/76

5

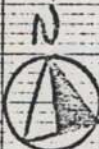
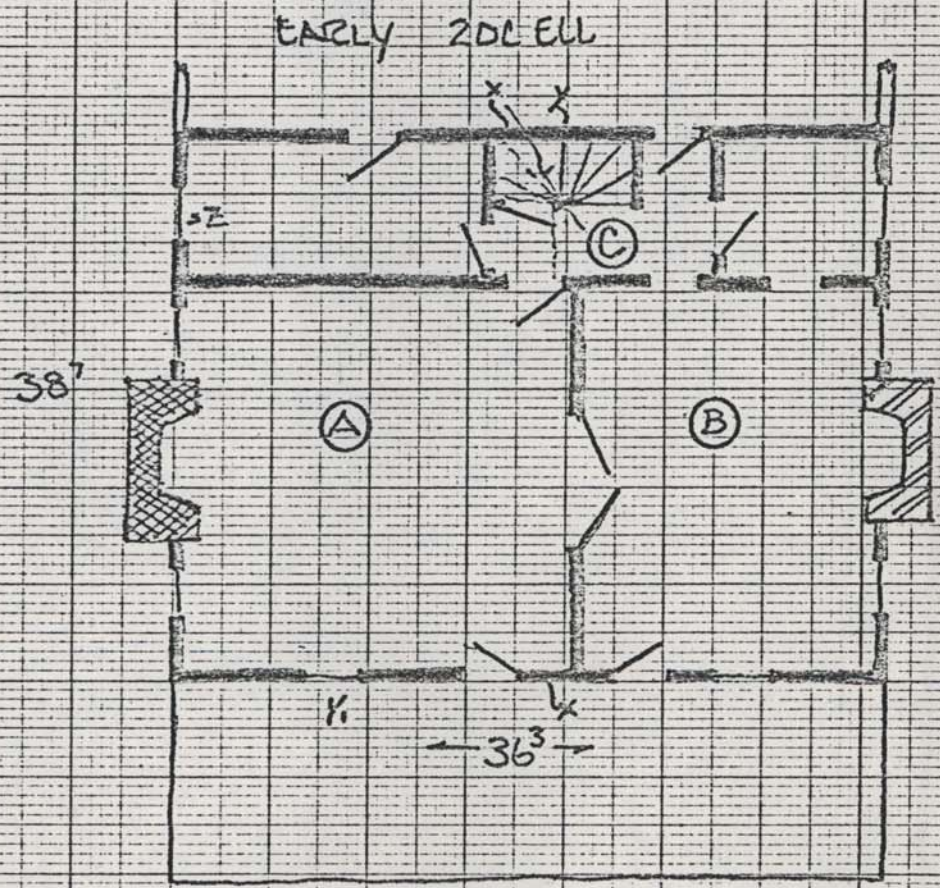
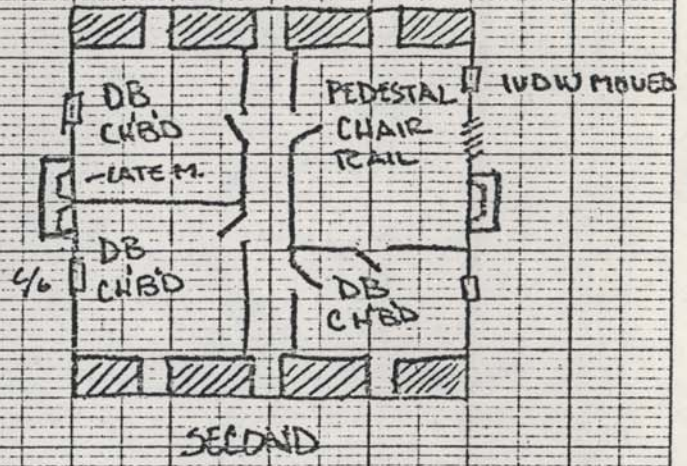
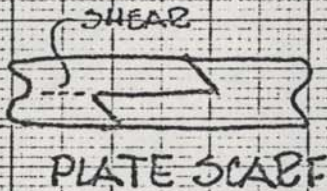

ctu 5-19-76

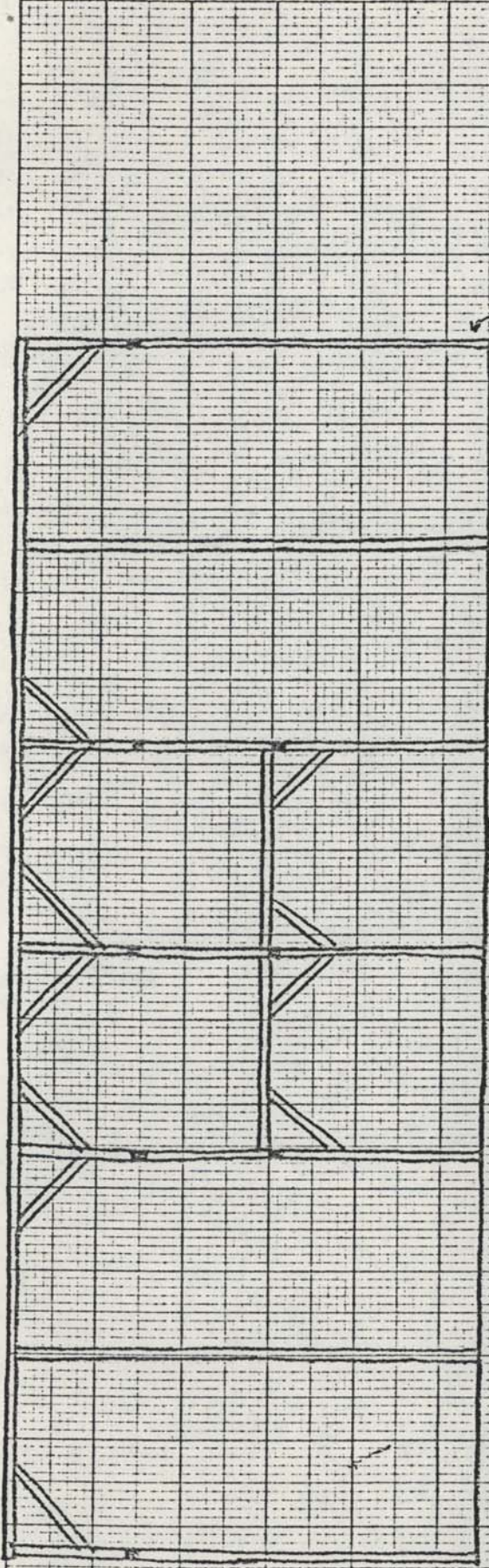

723

BANK BARN -
SUPERSTRUCTURE

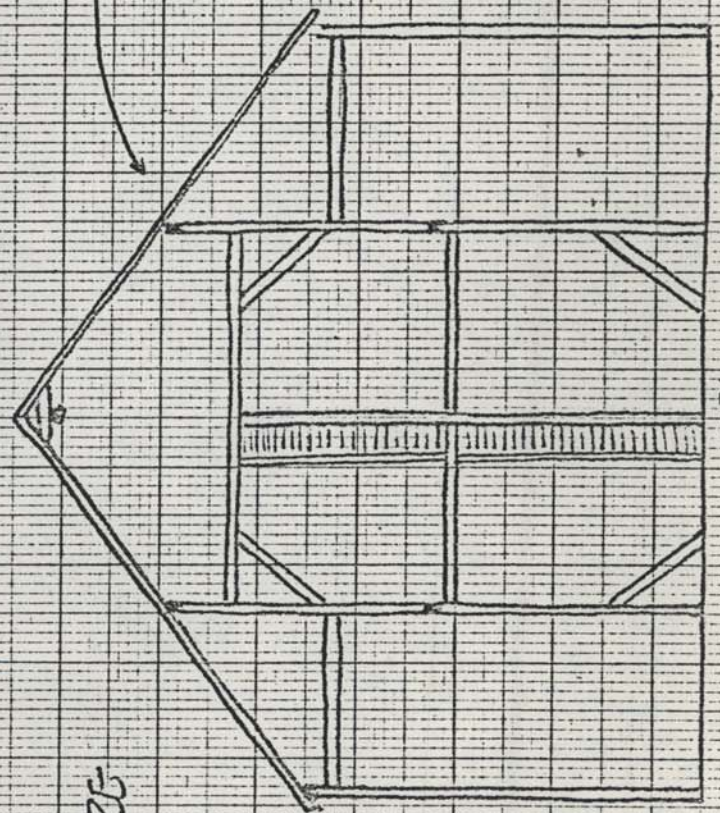
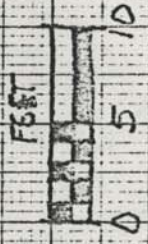

396

dtu 5/27/76