

Partridge School.

118-1-10

prev. George Everett Partridge Memorial Found. Inc
owner, Box 166 1957-1970
Gainesville Va. (in 1970) DB 211 p.279.
D

6 3 miles of waterfront on new lake. 446.2068 A.

in 1979
+ present owner
Merlin G. Duncan + Chase Resources Corp.
289 Grand River Rd., Okemos, Mich.
48864 DB 1097-202

In 1976 owners were Merlin G. + James R. Duncan
DB 830 p. 313.

prior to that Elmer L. Hoehn Trustee
1523 L. St. n.w. Wash DC,
1971 ↗ to 1976. DB 582 p. 765

In. 1957 Partridge Found.
469 Arlington

In 1955 V. E. Wickersham
2811 Hillcrest Dr. SE,
Wash. DC.

Home of Representatives. 195-197. purch.

~~In~~
before 1955: Brooke E. Allen + Helen F
Gainesville Va. DB 140p 281
Called the Becker Farms on 211
2 mi west of Gainesville
once 559 acres.

Bldgs.

in 1971

Manor House

appr. 20,000

3 1969 houses

Barn

milk house

nurses cottage

Cape Cod house "school"

Boys dorm

workshop shed

shed

sewer plant

in 1974.
only 9 bldgs.

"1850"

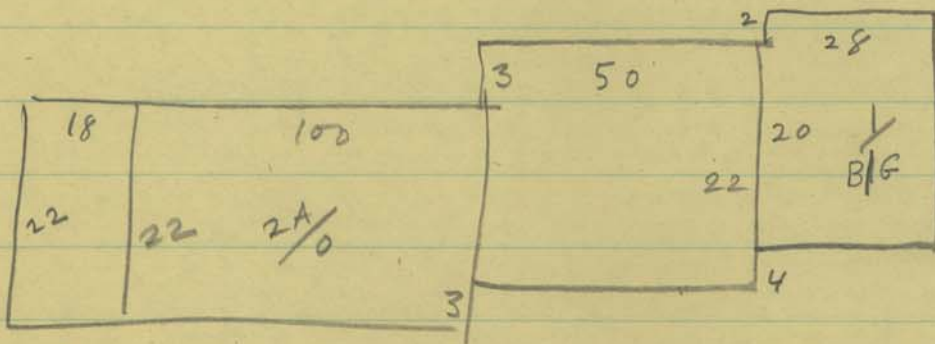

in 1974
← "No BATH"

Part ridge School

Assessments ^V 7-29

118-1-10

Merlin G. Duncan + Chase Resources 15105 Lee Hwy.

446.2068 a.

10/79

DB 1097-202

\$220,860 land

59,720 Bldg.



or. (01) - 1 same owner 14919 Lee Hwy.

299.3 acres

10/79

DB 1097-205

\$148,160 land

15,660 bldgs.

photograph 4 sides

do description

history -

Name of farm there
before?