

Steno 5

76-183

5/8

home - 754-9534 Margaret Patterson Home ph: 4365.

work: 293-6549

center section: said to date

to 1790's - a

2-story

House on Sanders Lane,

logs were present in center section - Round not hewn. 20 acres.

former owner Sesney

+ possibly Alvey family

~~Onesta Realty in No. Va.~~

home is said to have a flat

plaster removed + dry wall
no fireplaces - only flues
+ wood stoves.

under restoration

stone foundation reinf. w/
concrete.

new aluminum siding.

Bull Run Tract. King Carter.

to Sesney then + then given to
Mrs. Sesney's 2d husb., Hall.
Peters

deeds when she bought it

J-M did an article on it in 1973-4

an article on Catharpin.

rough sawn timber
in

2x4
2½x5

was a chicken house

smoke house demol.

tractor shed

was a large barn nr. tractor shed.

burned down in about late 60s.

mantels 6

1 b.R. + parlor

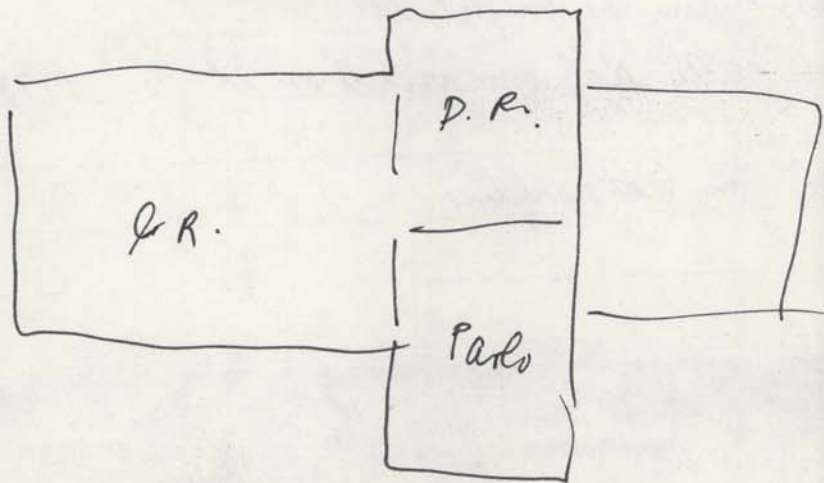

"6/6" porch
w/ alum
"millions"

alum shutters
nailed on

front & rear porch

11' 8" 2/4"

9' 9"

6' 10" 1/2"

stone Arch

stone
found @ 3' back

found
marker

10 line



1' 10"

stop
alum

11' 9"

6' 10" 2/4"
19' 2" 2/4"
24' 25"

6' 10" 2/4"
19' 2" 2/4"
24' 25"

6' 10" 2/4"
19' 2" 2/4"
24' 25"

25' 25"

4' 1/2"

16' 8"

front porch
plain trim

Kitchen

end
porch
20' 3" L x 9' 6"

16' 2"

14' 2"

10' 0" 2/4"

date -

Barn not found

Machine shed

former
mudhouse

Home
trailer

Maple
Chestnut trees

Lilacs
Syringas

well?

Box

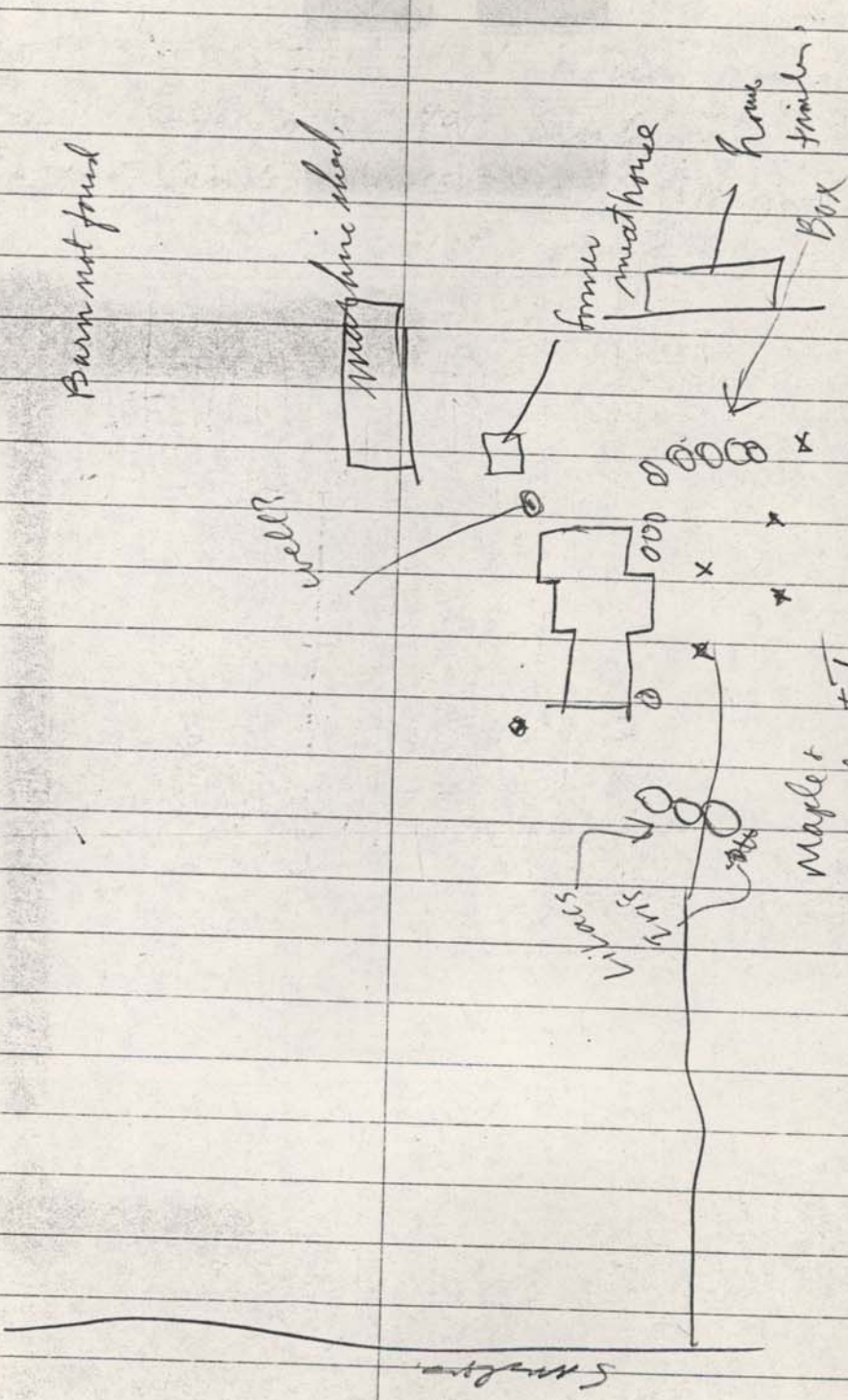

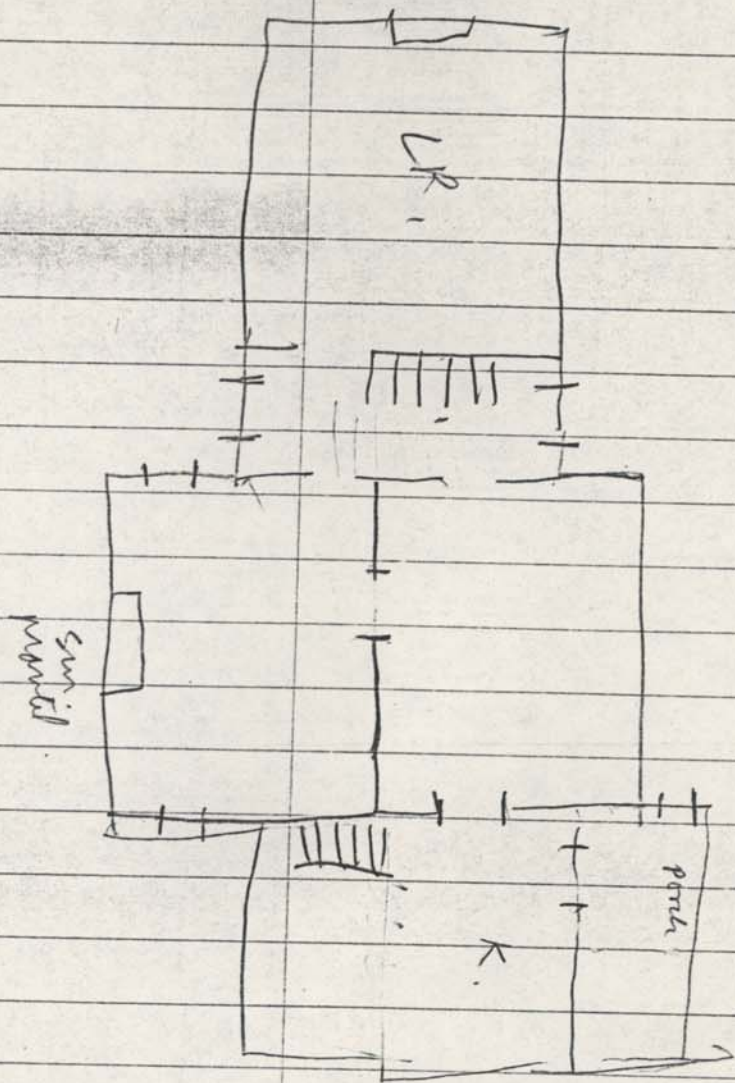

FPLAN

Jack ALVEY
3-14

Hoffman place was Old Desert

McCarren's place was Deseret.

Barn + shed - ^{above the shed is the race horse field where races were held.}
_{when} c1870's

lot of land on McCarren's farm
was taken from old Desert.

where the house is was orig. a sm. Δ tract of land. OUTSIDE OF
OLD DESERET

longest part of Δ along Bull Run.

→ built by Patten

McCarren's was owned by Hutchisons, who married +
name changed. - NOT part of DESERET
but all land around it was ^{old} desert.

Where subdiv. is on both sides was Desert.

When Lynn purchased Old Desert
the farm was divided.

Stop at Key Realtors - Mrs. Patterson

cross Catamount + go 2-3 hours on left
tree-lined entrance to house

~~map~~. Alvey knows it as the old Shassets ^[?] sp] place
Shesters
SANDERSON?

Alvey
3128

17 Hoffman Place.

orig. 6,000 Acre tract.

Carter Bull Run Tract. to George Carter. (son) d. ~~1741~~ 1741
never married.
Early records may be in Williamsburg
State Library?

Tract surveyed & divided c1739.

* 1st tract sold. 1768 to Matthew Whiting. sold by Armisteads.
ran Farm Catharpin Rd. west, + north to Catamount.
John Armistead acq. from G.C. estate. died 1755
Wm?

passed to his son John, who died c1785 or 90.

* 2d tract sold was Marble Hill by Meth. Personage
orig house burned. Home rebuilt in 1900. ^{This side}
bought by Thomas Newman. sold by a son of John
Armistead. Post 1755.; c.1790. Ren's ancestor.
to Thornton Lane. from Catharpin.

Q. prior to 1785 farms were leased in 100-acre,
in 1785 a law was passed. To enable leaseholders to
purchase.
no deeds pre 1785.

Armisteads owned & rented it out

- another Newman James Newman lived in Mrs Patterson's

- Richard Newman lived at Oakwood where Catharpin Rd.
comes in. home added on to. Mrs. Miller's house, owner for 15 yrs.
orig house c.1800 - see room in attic w wooden things.