

5/14

Pilgrims Rest.

76-19

14102 Carney Ford Rd.

Nokesville, Va. 22123

tenant house

bought in 1930's

restored 1957

moved here in '61

\$20,000 for
200,000 wood + 240
40,000 acres.

Uncle Melvin Colvin Hazen

3 Colvin nephews bought it,
Lynn + Jean bought them out.
10,000 KW gen.

200 gal. propane.

Skirmishes during Civil War

owned by a Meth. minister

Wesley — change of name of place

Uncle Melvin Colvin Hazen's
grandfather.

Indian tribes fighting over springs
over the place.

"Pilgrims Rest once haven for travelers to Marilyn Mure

PN. 14 Nov 1973. p. C-1 3 photos.

top floor gen.

2¹/₂-story - side passage w/ addition.
8¹/₂" - 11" wide ship lap.

stone foundation - rubble, mortared
w/ sand/lime + scored.

full basement under main
house only. c6' - 6'2" tall.
whitewashed. well concrete floor

sills: chestn. or oak 8" x 10"
joists c6" wide hem + cross-cut
sawn

summer beam? (runs the width of the
house at midpoint 9" x c9"
bolstered by brick girders added later.
c1950 or so judging by mortar.

Front sill of house a replacement.
— Stone foundation under addition
but only crawl space.

Belgoin's Nest

8/14

2d floor. back bedroom fireplace.

HL Hinges

pink.

chair rail

locks changed to box type.

6-panel door. panel is moulded

fireplace mantel
shouldered jambs

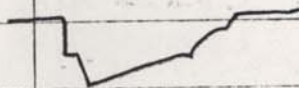

blue.

moulded shelf

paneled back board with
4 moulded panels

Closets are added later.

bathroom ... over present dining room?
has a new door + plain trim

green room - closet added l. 19th -> 20th c.
peaked matchboard wall constr.
& door.

stair 2d floor
door = wide batten with
repl. knob (new door?)

winding: S.C.

3d floor. - double beaded chair
rail, beaded baseboard
wide pine floors (some repl.)
4-panel moulded panels door
w/ h-l hinges
box lock - a replacement
low - c 7' 1/2' ceilings

house genl - cont.

pilgrimage 5/14
to photo

2-panel moulded shutters

front door =

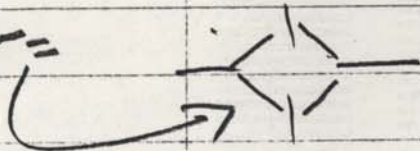

panels + glass

Federal style doorway w.

fluted or reeded? pilasters

www

surrounding the ~~door~~ entry.

gabled pediment over door

Brick steps + porch, brick walks.

double cornerboards

plain box cornice

Copper roof. on both main house +
addition. addition has some

shig-lap siding w/ ^{some} square headed
nails

semi-circular attic window
bracketed eaves under gables
ca 1850 or so.

BAY W

6/14

Pilgrims Rest

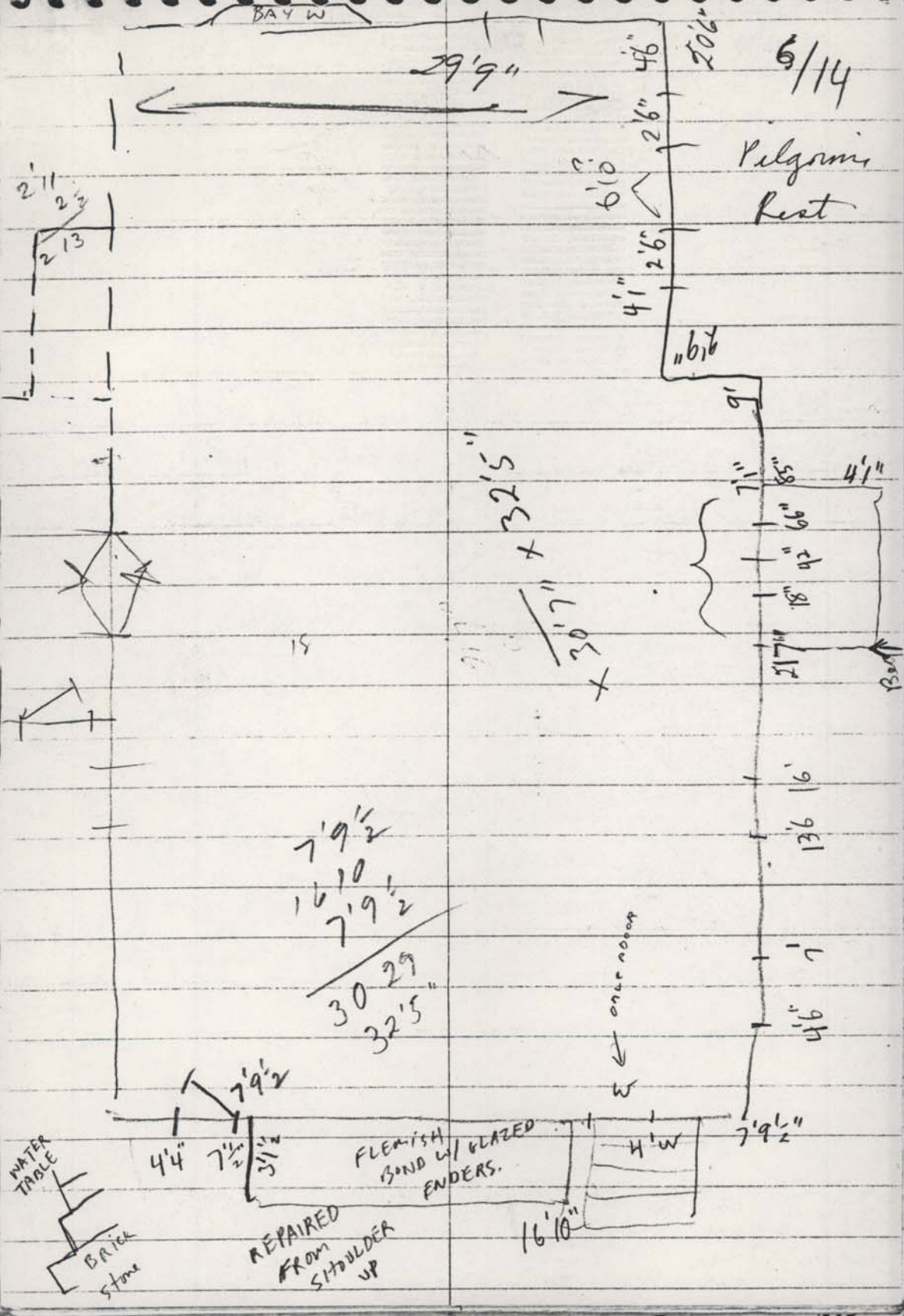

Polygonal Rest 5/14

int. walls = 6"
ext. walls = 8"

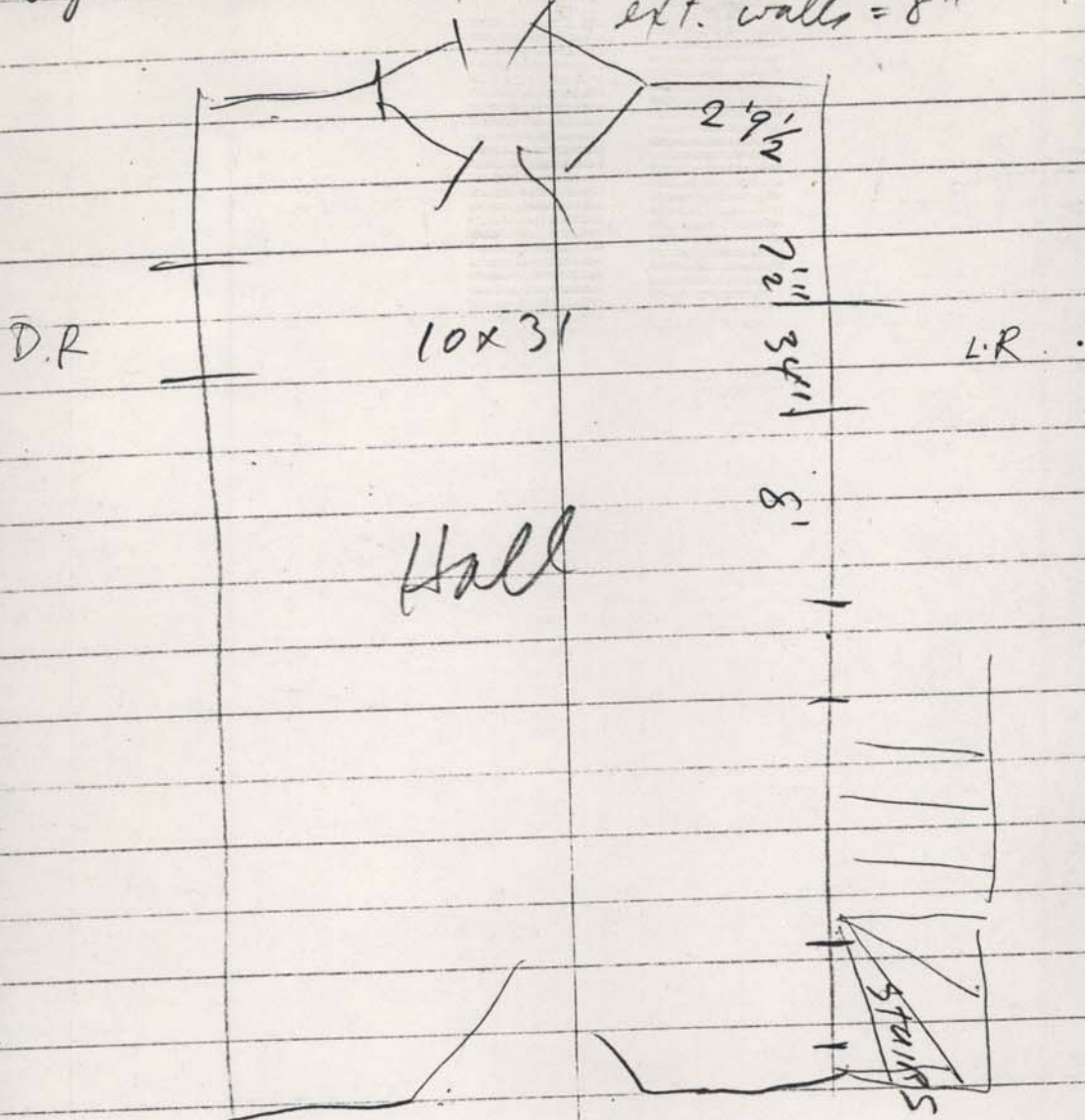

main stairs

