

4284  
4283  
40'  
4282  
360 000 FEET  
4281  
4280  
4279

38° 37' 30" 77° 37' 30" 272 BRISTERSBURG 4 MI. 274 2 260 000 FEET 275 35'

Rest  
6-19

02 F

606

293

4282

767

4281

4280

4279

38° 37' 30"

293

767

607

296

272

272

BRISTERSBURG 4 MI.

274 2 260 000 FEET

275 35'

258

254

235

99

645

607

640

275

Colvin Cem

Walnut Cem

Branch

250

250

300

296

272

300

300

250

250

250

250

250

272

380

380

250

250

250

250

250

272

300

300

250

250

250

250

250

272

300

300

250

250

250

250

250

272

300

300

250

250

250

250

250

272

300

300

250

250

250

250

250

272

300

300

250

250

250

250

250

272

300

300

250

250

250

250

250

272

300

300

250

250

250

250

250

272

300

300

250

250

250

250

250

272

300

300

250

250

250

250

250

272

250

250

250

250

250

250

250

272

250

250

250

250

250

250

250

272

250

250

250

250

250

250

250

272

Cedar  
PRINCE WILLIAM CO  
FAUQUIER CO

Creek

CE-DAR

Daniels Mill

Cem

Carriage Ford

RUN

Kings Cross

Nokes

BM 242

CATLETT 1.6 MI.

77° 37' 30"

38° 37' 30"

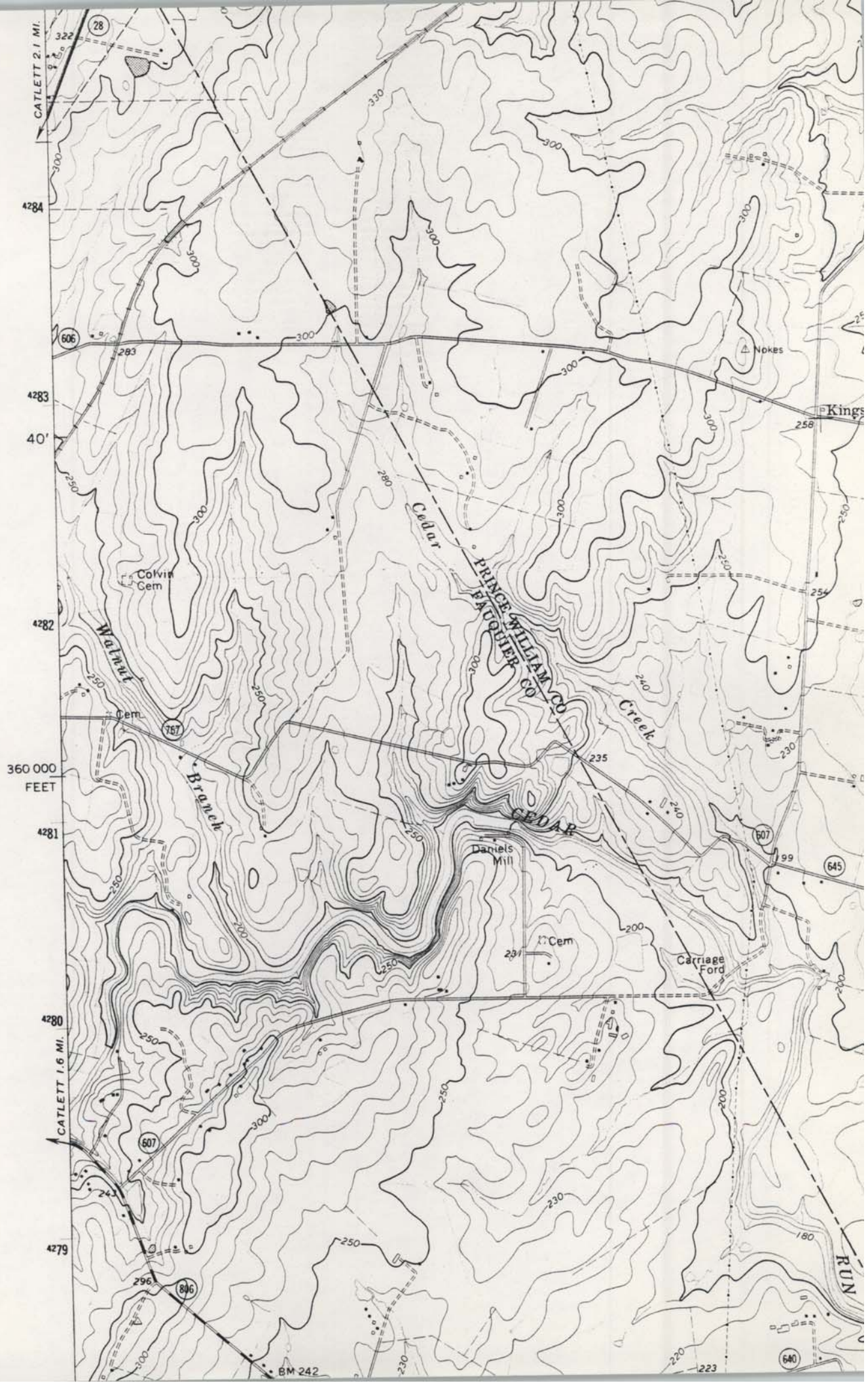

76-19

Walden Rd

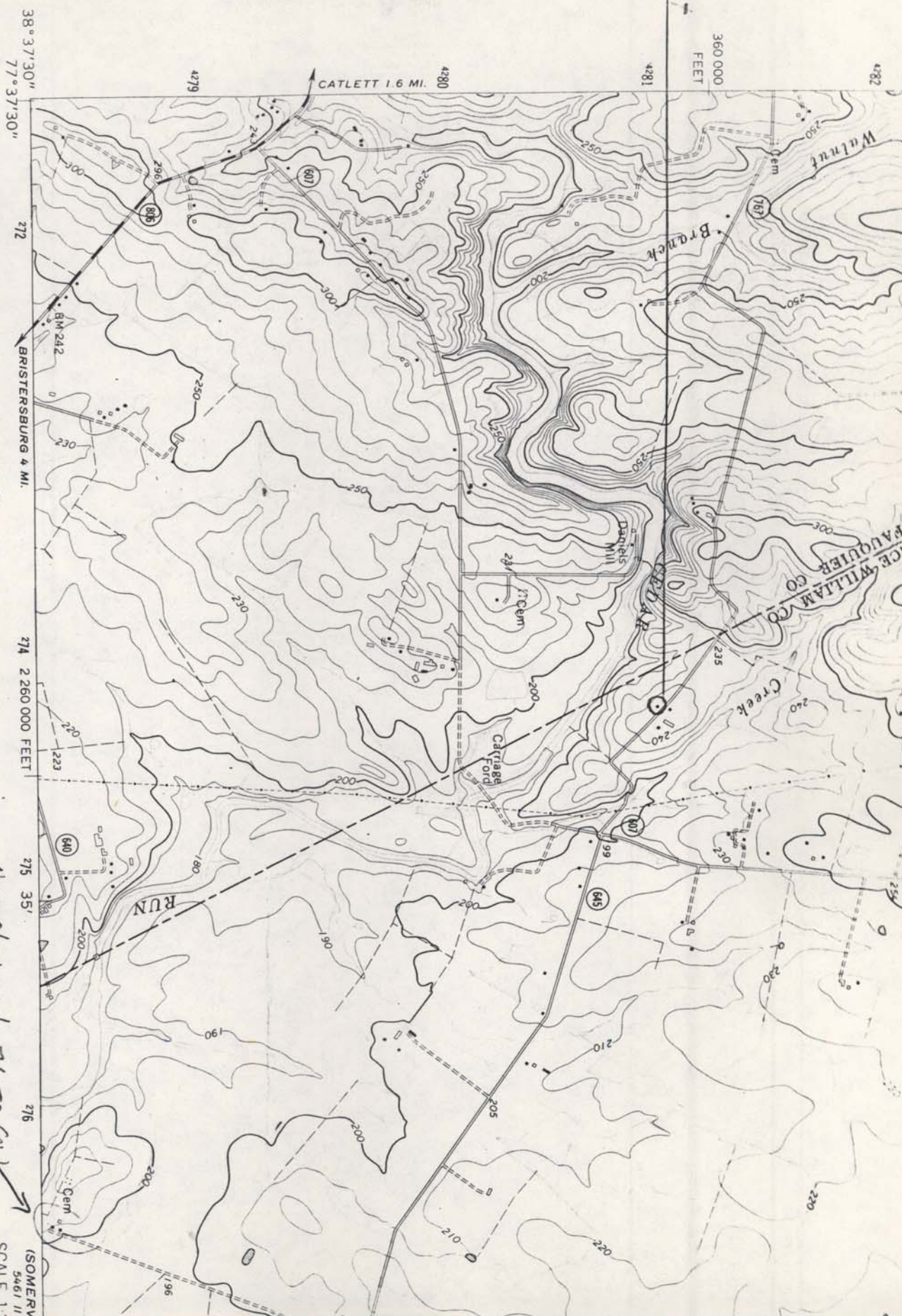

Mapped, edited, and published by the Geological Survey  
 Control by USGS and USC&GS  
 Topography by photogrammetric methods from aerial photographs taken 1965. Field checked 1966  
 Supersedes Army Map Service map dated 1953  
 Polyconic projection. 1927 North American datum  
 10,000-foot grid based on Virginia coordinate system, north zone  
 1000-meter Universal Transverse Mercator grid ticks, zone 18,  
 shown in blue  
 Fine red dashed lines indicate selected fence and field lines where

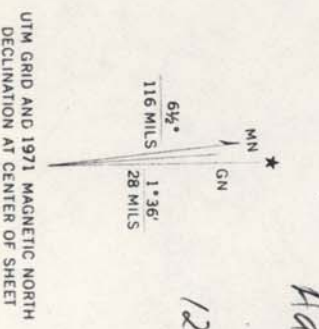

UTM GRID AND 1971 MAGNETIC NORTH DECLINATION AT CENTER OF SHEET  
 SCALE 1:25,000  
 1000 0 1000 2000 3000  
 1 5  
 CONTOUR INTER DATUM IS MEAN  
 (SOMERV 5461 11)  
 SCALE 1:25,000

THIS MAP COMPLES WITH NATION...

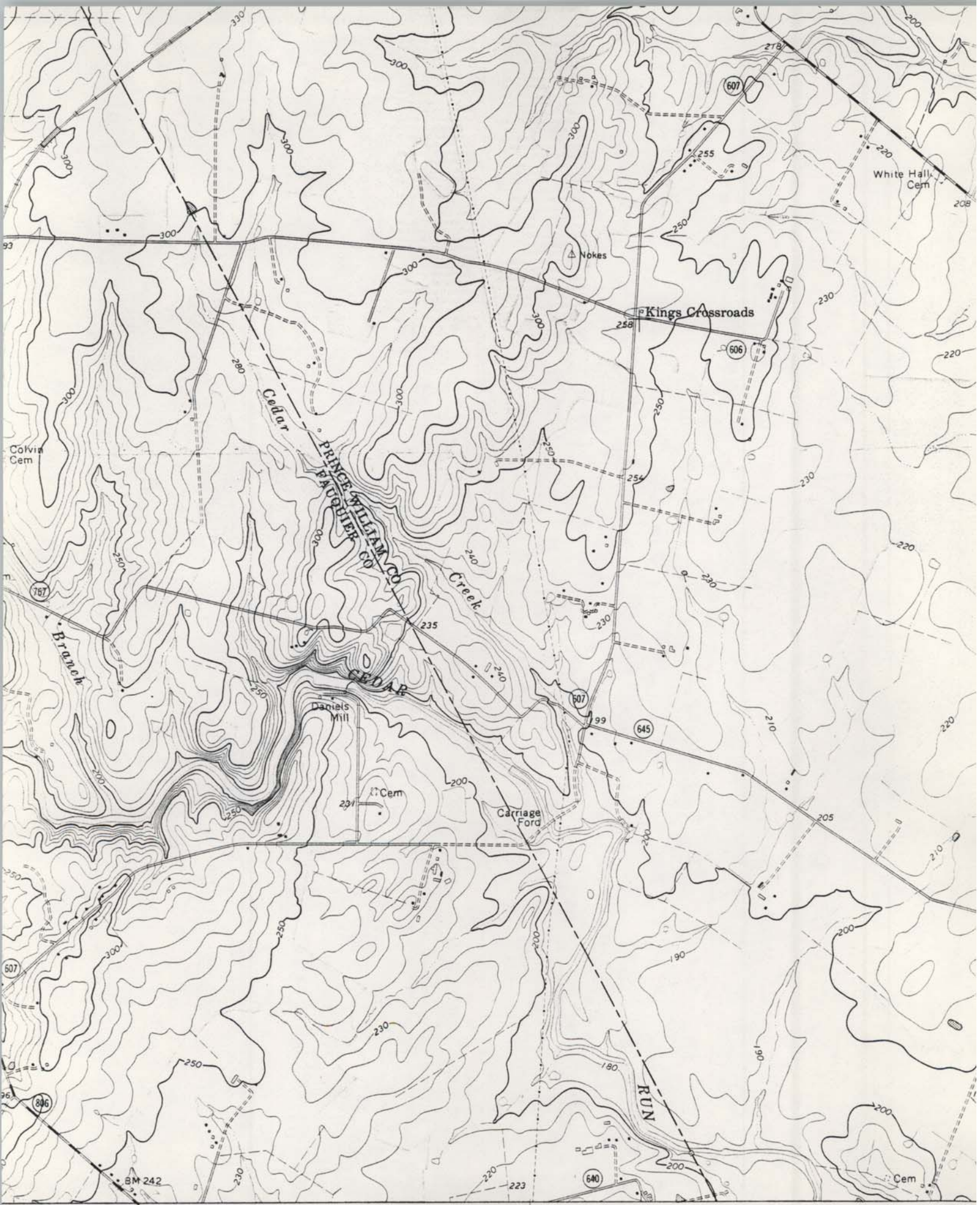

272 BRISTERSBURG 4 MI. 274 2 260 000 FEET 275 35' 276 (SOM 54) SCAL



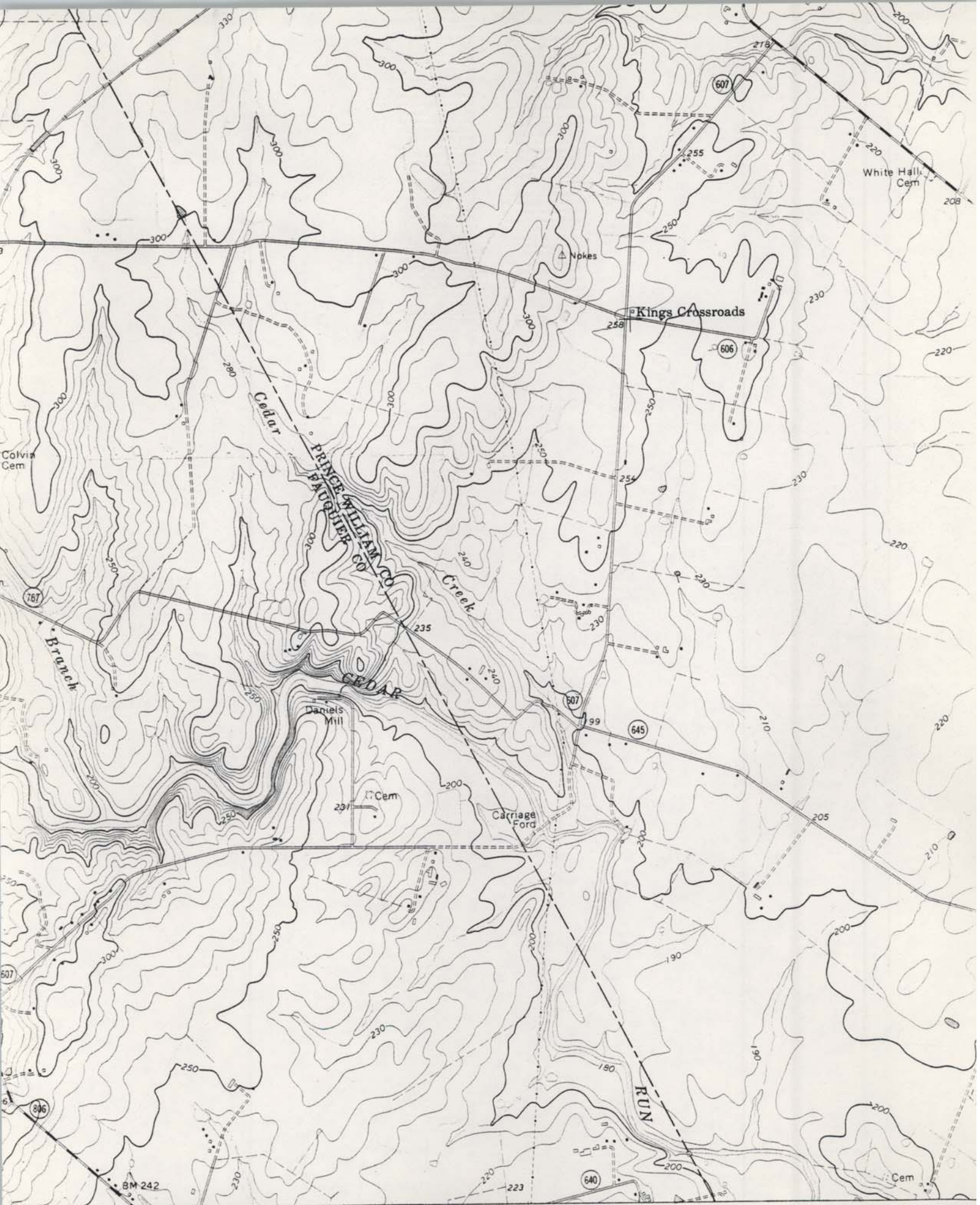

272 BRISTERSBURG 4 MI. 274 2 260 000 FEET 275 35' 276 (SOM 54 SCALI

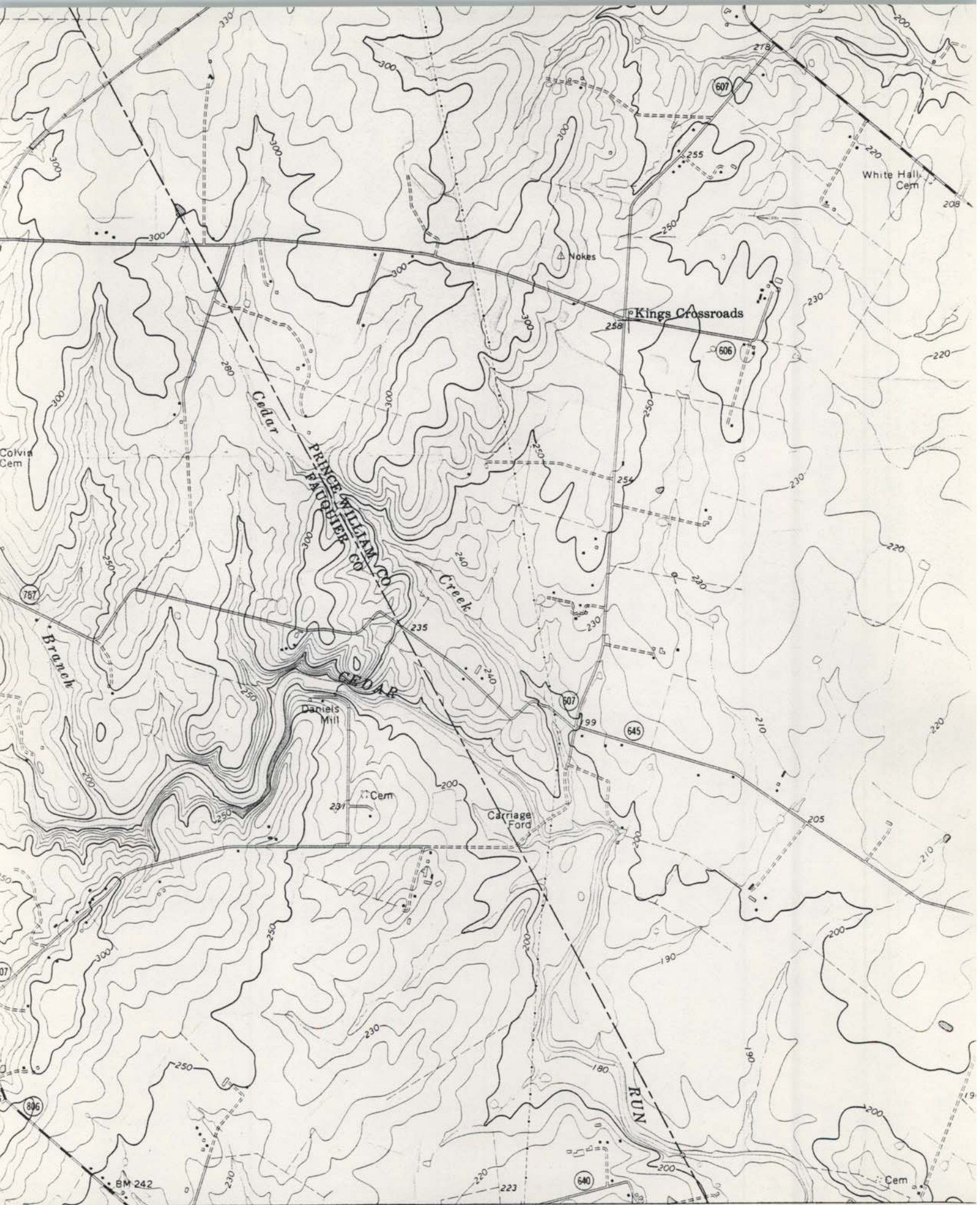

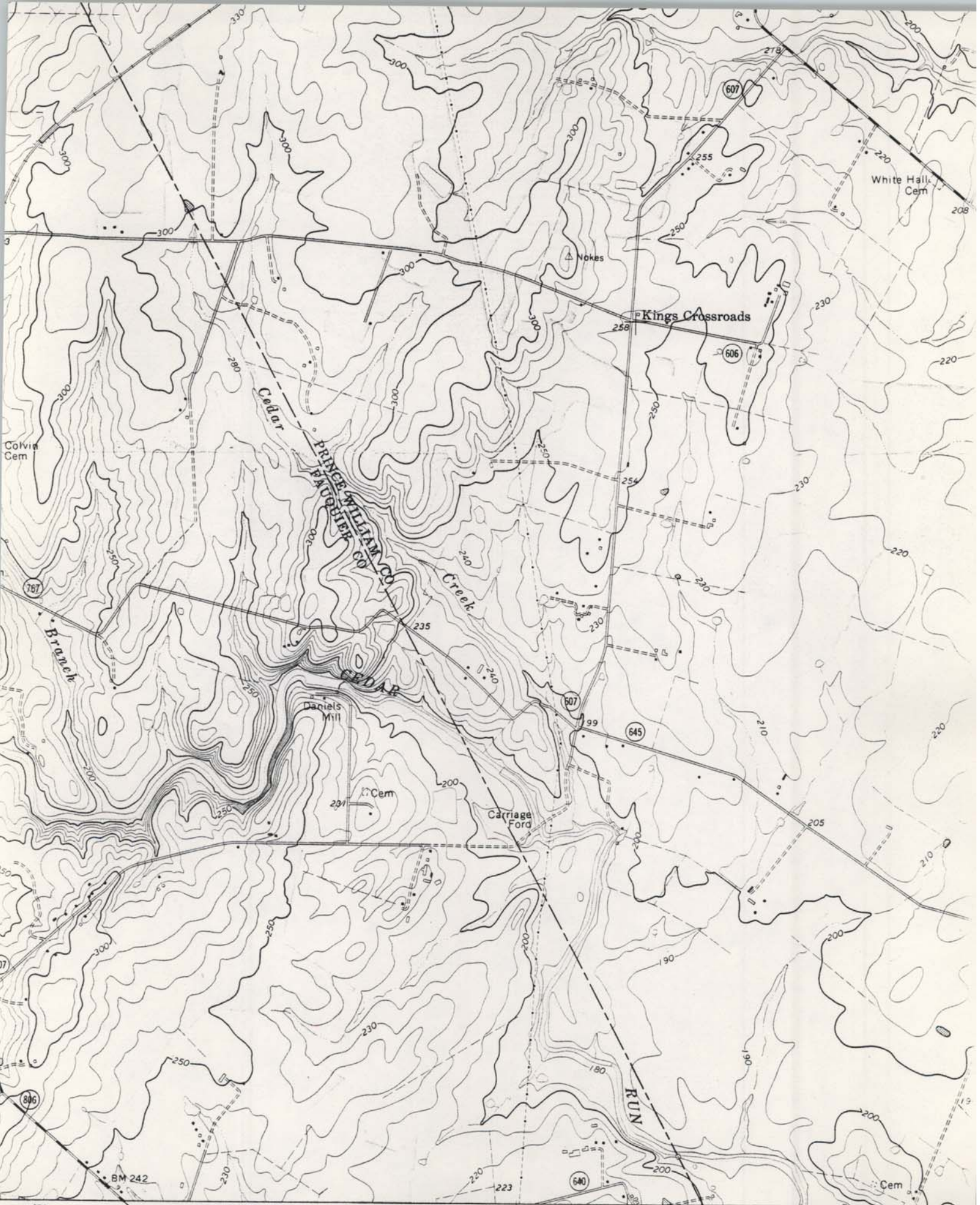

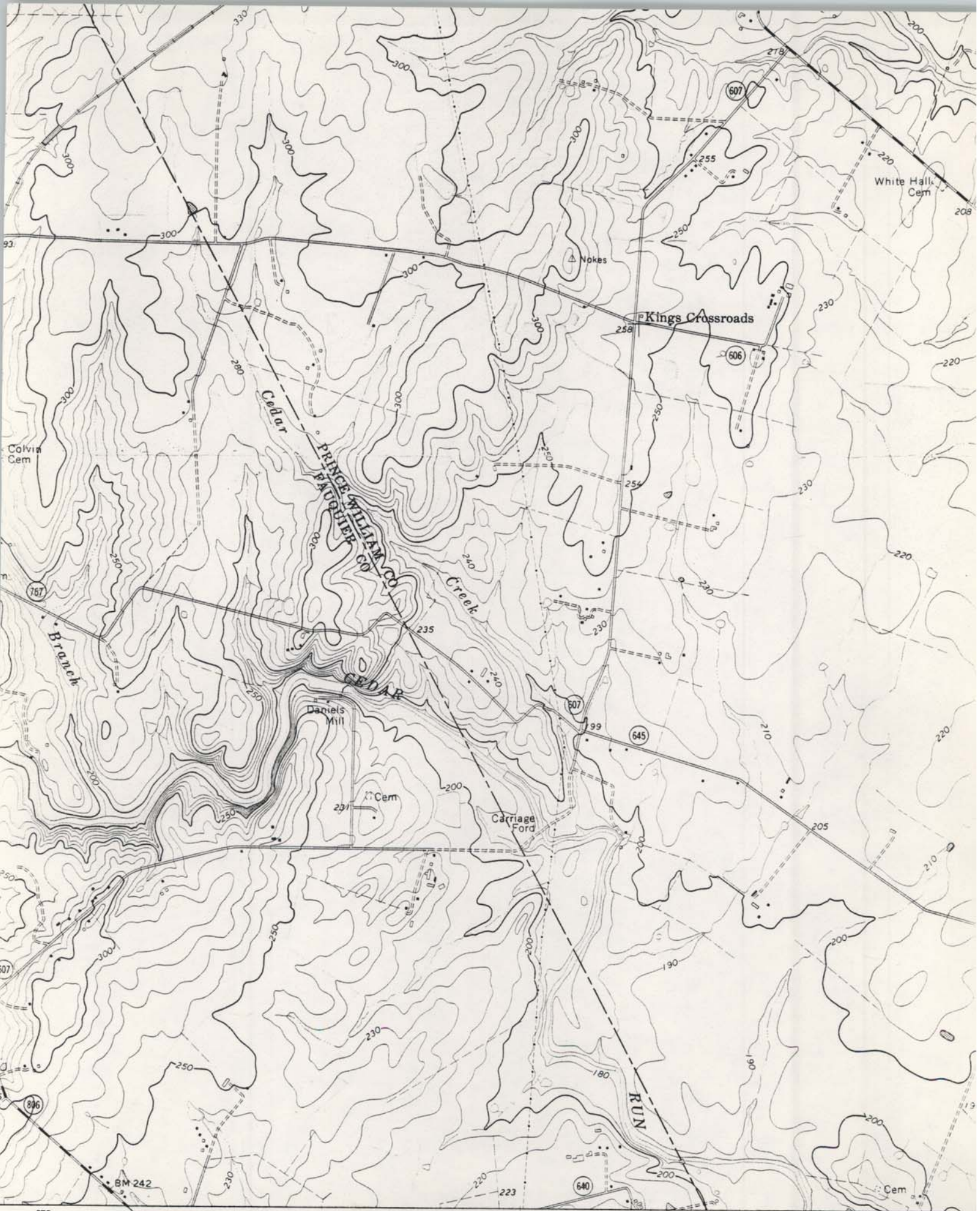

272

BRISTERSBURG 4 MI.

274 2 260 000 FEET

275 35'

276



1. STATE <b>Virginia</b> COUNTY <b>Prince William</b> TOWN OR VICINITY <b>Aden</b> STREET NO.		2. NAME <b>Pilgrims Rest</b>		HABS PRIORITY 1    2    3		
3. HABS SURVEY NO. AIA		SEE SPACE BELOW FOR MAP OR DIRECTIONS		5.		
5. TO BE FILLED IN BY THE LIBRARY OF CONGRESS		4. ORIGINAL OWNER <b>unknown</b>		PRESENT OWNER <b>Dr. H.L. Colvin</b> <i>VIRGINIA (JEAN)</i>		
INDEX NO.		DATE OR PERIOD <b>ca. 1810 (1750)</b>		ARCHITECT <b>unknown</b>		
NEGATIVE FILE		ORIGINAL USE <b>residence</b>		STYLE <b>early republic</b>		
PUBLISHED PHOTOS		PRESENT USE <b>residence</b>		BUILDER <b>unknown</b>		
PUBLISHED DWGS.		CONSTRUCTION <b>frame</b>		NO. OF STOR. <b>2</b>		
6. HISTORICAL SIGNIFICANCE & DESCRIPTION		NOTABLE FEATURES		brick noggin-flush(non overlapping siding-excellent panelling in hall and 2 rooms original cornice-the rooms are panelled from the chair railing <i>cont. space below</i> the mantle piece in		
2 story 3 bay frame farm house of the 1800-1820 variety-there are many houses of this type in King George Co., Virginia		7. PHYSICAL CONDITION OF STRUCTURE (OTHER)		8. NATION		
		IN DANGER		STATE		
		PRESERVE		COMMUNITY		
		REPAIR		OTHER		
		RESTORE		QUALITY		
		RECONSTRUCT		VERY HIGH		
EXTERIOR		<input checked="" type="checkbox"/>		HIGH		
INTERIOR		<input checked="" type="checkbox"/>		NOTABLE		
9. POSSIBLE USE <b>residence</b>				MENTION		
				10. NEIGHBORHOOD CONDITIONS		
				ZONED <b>rural</b> CLASS		
11. AVAILABLE FILES				12. OPEN TO PUBLIC <b>no</b>		
MEASURED <b>no</b>		OLD PHOTOS <b>yes</b>		FEE		
DRAWINGS		OTHER		CONTROL BY		
		FIELD REPORTS <b>wpa</b>		14. NAME, ADDRESS AND TITLE OF RECORDER		
		RESEARCH REPORTS <b>yes</b>		W.B. Morton L11		
13. REFERENCES: AUTHOR, TITLE AND PAGES				213 S. Pitt St.		
Bethlehem Good Housekeeping Club-Manassas				Alexandria, Virginia		
WPA page 151-152-Prince William-Its				DATE OF RECORD <b>August 12</b>		
People & Its Places		DATE <b>1941</b>				

CONTINUE ADDITIONAL DATA, PHOTOGRAPHS, COMMENTS, SKETCH OR MAP IN SPACE BELOW

notable features cont. the drawing room has a dog ear motif and panelled over mantle with enclosed cupboards beside it-old cross & bible doors-heart pine floors-very unusual chimney that is of flemish bond with glazed headers- the chimney runs the full width of the two fireplaces and then separate at the roof.



LOCATION **4 miles west of Aden on Co. route 607-the road is a dead end at the gates.**

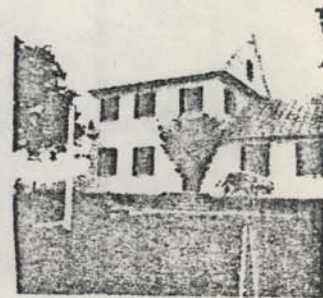
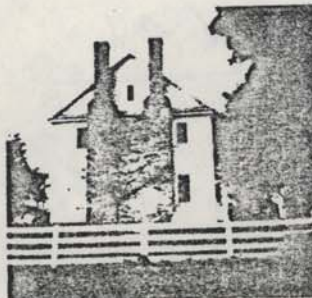
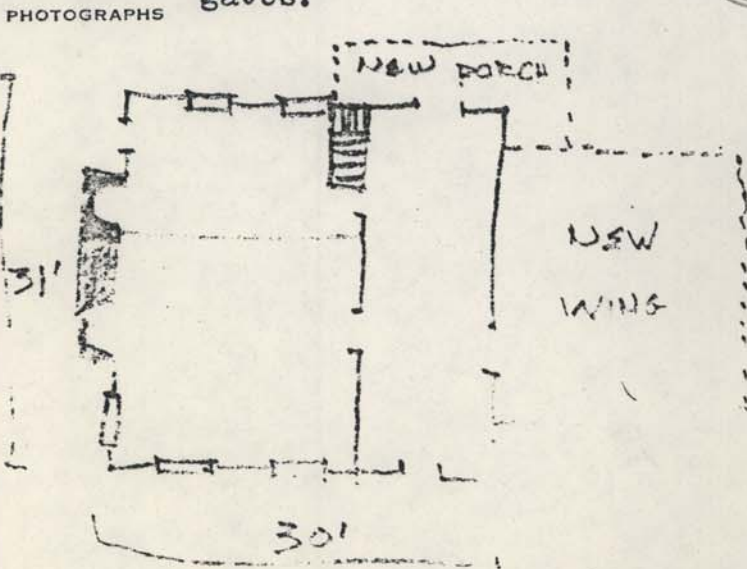

*7 ext photos (dull gray)*

14102 Carriage Ford Rd.

594-2600

Thru rokenille

~~left~~ right see school on left

to Carriage Ford Rd.

to Hazelwood Drive

---

"dead end at the Gate."

now the road goes down to the Run.

Carriage Ford Rd.

once was a bridge