



# THE LIBRARY OF VIRGINIA

## Search Results

### Virginia Historical Inventory: CATALOG CARD

<b>MULTIMEDIA</b>	► <a href="#">Report Home Page</a>
<b>RECORD NO.</b>	VHIR/22/0733
<b>REPORTER</b>	Morton, Susan R.
<b>TITLE</b>	Ranch house : survey report, 1937 Oct. 22 / research made by Susan Rogers Morton. 4 leaves.
<b>NOTE</b>	Map location number: PW304
<b>NOTE</b>	Class: Home
<b>NOTE</b>	Building date: Unknown
<b>NOTE</b>	Building plan: Double log house
<b>NOTE</b>	Number of stories: 1.5
<b>NOTE</b>	Building material: Log
<b>NOTE</b>	Location: Private road off Rt. 621.
<b>NOTE</b>	Primary owners: George Carter, W.R. Hynton
<b>NOTE</b>	The house consists of two log cabins joined by a covered span. It is in poor condition.
<b>NOTE</b>	Includes description of the house and site.
<b>NOTE</b>	Includes abstracts of title.
<b>NOTE</b>	Includes form: Architectural description of buildings called for in 5-A. of Bulletin 3400.
<b>NOTE</b>	Report accompanied by photograph: VHIP/22/0129.
<b>OTHER FORMAT</b>	Also available on microfilm.
<b>ISSUING BODY</b>	This write-up is a part of the Virginia W.P.A. Historical Inventory Project sponsored by the Virginia Conservation Commission under the direction of its Division of History.
<b>REPRODUCTION</b>	Computer file. Richmond, Va. : Library of Virginia, 1998. 4 image files.
<b>SUBJECT</b>	Dwellings -- Virginia -- Prince William County.
<b>SUBJECT</b>	Log buildings -- Virginia -- Prince William County.
<b>SUBJECT</b>	Surveys. aat.
<b>SUBJECT</b>	Architectural records. aat.
<b>SUBJECT</b>	Abstracts of title -- Virginia -- Prince William County. aat.
<b>ADDED ENTRY</b>	Polen, H. E., informant.
<b>ADDED ENTRY</b>	Lewis, Robert, informant.
<b>ADDED ENTRY</b>	Virginia Historical Inventory Project.
<b>ADDED ENTRY</b>	Virginia Conservation Commission. Division of History.

<b>ADDED ENTRY</b>	United States. Works Progress Administration.
<b>LINK FIELD</b>	http://lvaimage.lib.va.us/VHI/html/22/0733.html -- ReportHome Page

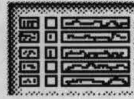

MARC Record



Search Again



Help

---

[Home](#) | [Site Index](#) | [Search Catalogs](#) | [Directories](#) | [News](#) |  
[Calendar](#)  
[Contact Us](#) | [Library Shop](#) | [Support the Library](#)

VTLS Web Gateway - Copyright (c) 1998, VTLS, Inc.

 **THE LIBRARY OF VIRGINIA**  
**VIRGINIA HISTORICAL INVENTORY**

Ranch house

[ Search Again ]

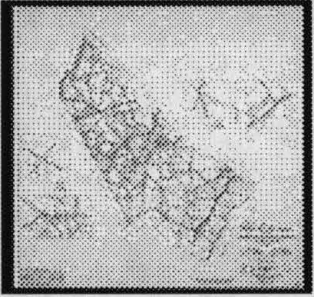
View Photograph(s)	View Report	View Map(s)
 /VHI/P/22/0129.jpg Database Record	<a href="#">[ Report Title Page ]</a> <hr/> <a href="#">[ Report Page # 2 ]</a> <hr/> <a href="#">[ Report Page # 3 ]</a> <hr/> <a href="#">[ Report Page # 4 ]</a> <hr/> /VHI/R/22/0733 Database Record	 Prince William County Map Location No. 304 Category - Dwellings

To view the  
**LVA VIRGINIA HISTORICAL INVENTORY PROJECT**  
 digitized documents a TIFF viewer is required.  
[Download VTLS-TIFF Viewer now!](#)

[Word or Phrase Search](#) | [Combination Search](#) | [Expert Search](#)

[ [Browse the city/county maps](#) ]

<a href="#">About the Collection</a>		
●	<a href="#">Report Errors &amp; Comments</a>	●

[ [LVA Digital Collections](#) ] [ [LVA Home Page](#) ]

Powered by [VTLS Engines](#)

**THE LIBRARY OF VIRGINIA**  
**VIRGINIA HISTORICAL INVENTORY MAPS**  
**(Prince William County - Dwellings)**

**Map Focus Area**



Clicking Map Will:  Recenter

304. Ranch house

<remove red squares>

Click Here To Enlarge  
 Map To Full View

<b>Map Navigator</b>	<b>Zoom Level</b>
	<input checked="" type="radio"/> 1
	<input type="radio"/> 2
	<input type="radio"/> 3
	<input type="radio"/> 4
<b>Map Size</b>	
<input type="radio"/> 256x256	<input checked="" type="radio"/> 400x400
<input type="radio"/> 640x480	<input type="radio"/> 800x600

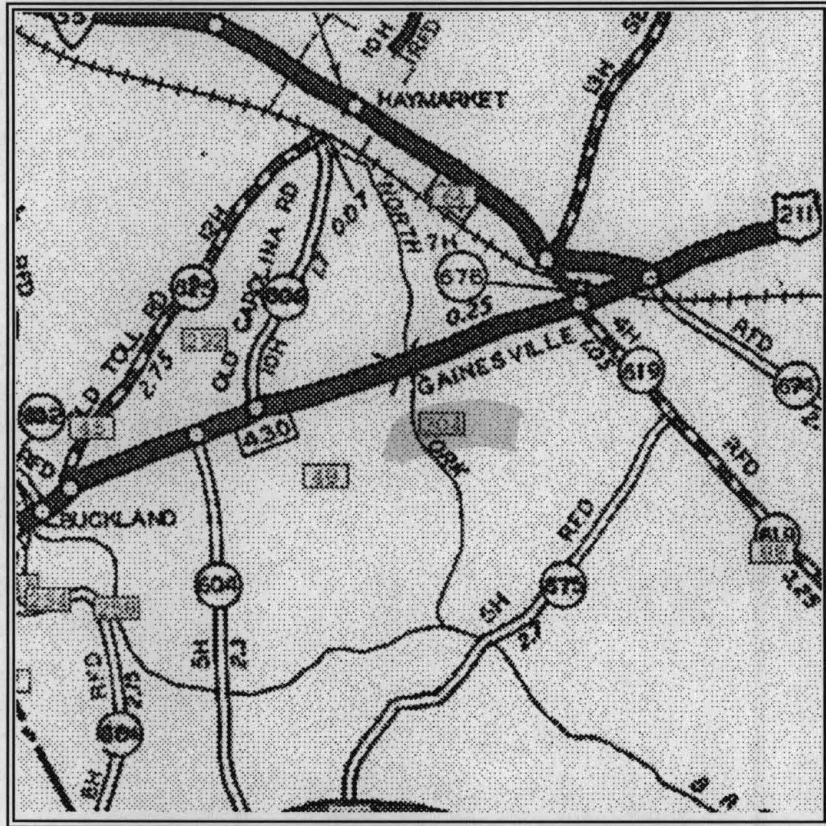

Select Another Category  
 Dwellings

browse other county/city maps

browse original maps

View Reports for **Dwellings** in this selected area.

Report(s) ...

List of all **Dwellings** on map

Location(s) ...

[Word or Phrase Search](#) | [Combination Search](#) | [Expert Search](#)

[About the Collection](#)

[Report Errors & Comments](#)

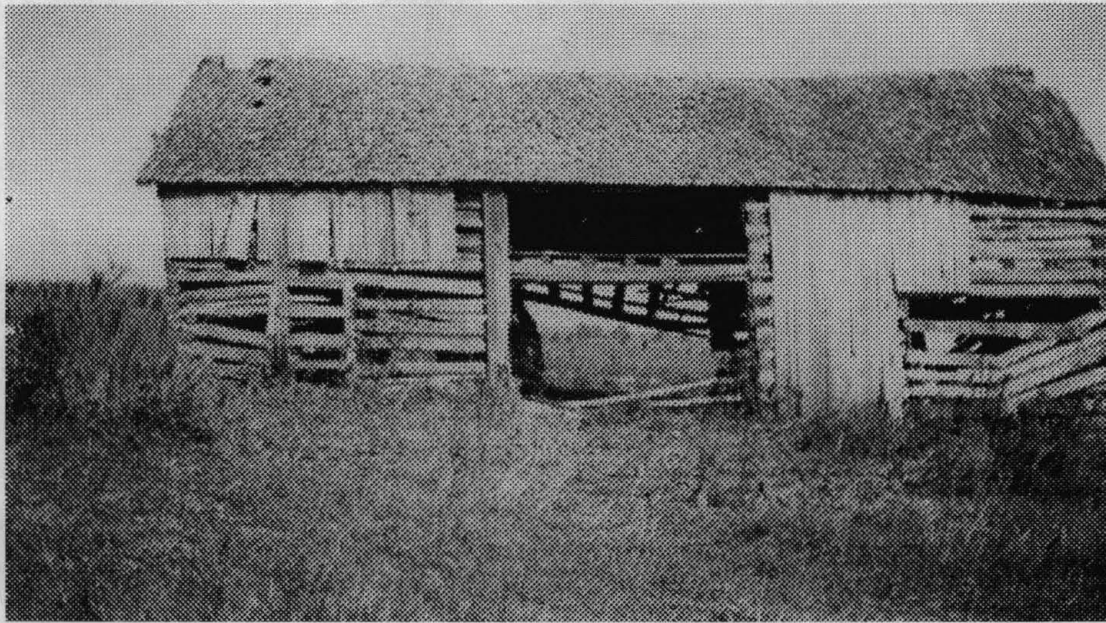

/VHI/P/22/0129.jpg

This image is from the Virginia Historical Inventory Photographs, Works Progress Administration Collection at the Library of Virginia.

This collection is located in the Picture Collection at the Library of Virginia.

You may order prints from this collection by contacting LVA's Picture collection by email or fax. Please be certain to include the **name** of the collection and the **image numbers** (not the URL) when making picture requests.

If these images will be used or reproduced in any format, you must get permission from the Picture Collection (<http://www.lva.lib.va.us/whatwehave/photo/picture.htm>)

- [picture@lva.lib.va.us](mailto:picture@lva.lib.va.us)
- (804) 692-3709 FAX

WORKS PROGRESS ADMINISTRATION OF VIRGINIA  
HISTORICAL INVENTORY

304

COUNTY: Prince William

CLASS: Home

Photograph

SEE PICTURE COLLECTION

--- "RANCH HOUSE" ---

This write-up is a part of the Virginia W. P. A. Historical Inventory Project sponsored by the Virginia Conservation Commission under the direction of its Division of History. Credit to both the Commission and W. P. A. is requested for publication, in whole or in part. Unless otherwise stated, this information has not been checked for accuracy by the sponsor.

Research made by  
Susan Rogers Morton,  
Haymarket, Virginia.

October 22, 1937

## 1. SUBJECT:

"Ranch House".

## 2. LOCATION:

To the west of private road leading from Route #621.  
3 $\frac{1}{4}$  miles Route #211.

## 3. DATE:

Unknown.

## 4. OWNERS:

Originally a grant from the Proprietors of the Northern Neck to George Carter, the 29th of June, 1731, of two thousand forty-one acres, being part of a larger grant containing one thousand, six hundred and sixty acres granted to Land Carter, George Carter, Robert Burwell, Mann Page and Carter. There seems to be no way of finding when the division of the land was made, but for many years it belonged to the "Mour View" tract, which land adjoins, and is now owned by Mr. R. Hynton.

## 5. DESCRIPTION:

At present this old house is nestling in the midst of a large field, with no trees near by, but there must have been trees surrounding it in the past as the stumps in the space around the house will testify. It is located about four hundred feet from the road, and has not been used as a dwelling for many years.

The interesting thing about it is the form in which it was built, being a double cabin with a covered span between them that a large team could pass through. There is one chimney and there seems to have been no way of heating the cabin except by a fire in the north.

It is in such a ruinous condition that it is difficult to describe it. The logs are all mortised, and were formerly daubed with stone and brick, mud chinked. There is one room in each cabin, and a loft reached by a ladder, the same in both parts of the house. There was once a large stone place, and wide hearth, but it is torn apart, and the chimney is partly fallen. There are the rotting remains of several outbuildings, and the yard is dotted with clumps of matrimony vine and rose bushes.

## 6. HISTORICAL SIGNIFICANCE:

No one seems to know the history of this house, but it is locally known as "Ranch House", although there is no explanation.

tion of the name. Some thirty years ago it was habitable and a family lived there for some time. but it is almost beyond repair at the present time. There was some fighting here in 1861, and there was said have been at least one soldier shot while hiding by some of these buildings.

7. ART:

Photograph

8. SOURCES OF INFORMATION:

Informants: Mr. H. E. Polen, Sudley, Virginia,  
Mr. Robert Lewis, Manassas, Virginia, R.F.D.

Hening, 5, 300.  
Hening, 5, 301 .



PW-304

3686

ARCHITECTURAL DESCRIPTION OF BUILDING CALLED FOR IN  
5-A. of BULLETIN 3400

Name of Building "RANCH HOUSE".

EXTERIOR

- 1. Building Plan Double log house. Cellar ( )
- 2. No. of stories: ( 1 1/2 ) Attic classed as 1/2 story.
- 3. Material: Brick ( ) Frame ( ) Stone ( ) Log ( )
- 4. If brick, state what bond: Flemish ( ) English ( ) Common ( ) Other
- 5. Kind of roof: Hip ( ) Gabled ( X ) Gambrel ( ) Lean-to ( ) Deck ( )
- 6. If church, describe or draw sketch of roof on reverse side.
- 7. Roof Material: Slate ( ) Shingle ( X ) Metal ( ) Tile ( )
- 8. Chimneys: Number ( 1 ) Brick ( ) Stone ( X ) Location South end.
- 9. Weatherboarding: None Beaded ( ) Plain ( )
- 10. Cornices: Plain or Elaborate None Material
- 11. Windows: Number ( 8 ) Size and number of panes Entire frames gone
- 12. Shutters: Describe: None
- 13. Dormers: Number, and Shape of roof None
- 14. Porch: None
- 15. Type of Entrance: Three outer doors.
- 16. Columns: Doric ( ) Ionic ( ) Corinthian ( ) Square ( )

INTERIOR

- 17. No. of Rooms: ( 4 ) Large ( X ) Small ( ) Approximate ceiling height
- 18. Stairway: Open String ( ) Closed String ( ) Describe: Ladder to
- 19. Cellar: Describe None
- 20. Doors: Style and type of wood All gone
- 21. Walls: Panolled, papered or painted Once whitewashed.
- 22. Interior Cornices None.