



VIRGINIA
HISTORIC LANDMARKS COMMISSION

File no. 76-108
Negative no(s). 4352

SURVEY FORM

Steno 1

Historic name	Common name Rhodes House
County/Town/City Prince William County	
Street address or route number 2400 Loudon Dr., Haymarket, Va.	
USGS Quad Middleburg	Date or period 19th C.
Original owner Gardner? See 1901 map.	Architect/builder/craftsmen
Original use Residence	
Present owner John Wm. Rhodes, Jr.	Source of name Present owner.
Present owner address	Source of date Surveyor estimate
	Stories 1½ or 2
Present use Residence.	Foundation and wall const'n Stone foundation; log or
Acreage 8.9 acres	log and frame wall construction.
	Roof type Metal-covered gable roof.

State condition of structure and environs House is in fair condition. Outbuildings need some work.

State potential threats to structure Lack or maintenance.
Note any archaeological interest

Should be investigated for possible register potential? yes ___ no ___

Architectural description (Note significant features of plan, structural system and interior and exterior decoration, taking care to point out aspects not visible or clear from photographs. Explain nature and period of all alterations and additions. List any outbuildings and their approximate ages, cemeteries, etc.)

This house is unusual, in part, because of the location and size of its 4 x 4 side sliding 2d story windows. Several other 1½ to 2-story log houses in this vicinity are constructed similarly, without dormers.

This may be a central-chimney log house or two sections, one log and one frame, joined, with a chimney between them. In other words, the house, with its separate entrances, could have been a duplex.

Windows on 1st floor are 6/6 double-hung sash. Windows on 2d floor front and back, instead of dormers. Windows, 2d floor, 6/6 double hung sash on gable ends, and 4 x 4 side sliding sash on front. 6-pane, single (stationary or hinged at top) windows on back of main house and side of el.

Siding is wide (5" to 8"-lap) weatherboarding painted white except where unpainted. Whitewashed logs with mud chinking on front right, and board and batten vertical siding on front left.

Chimneys: both brick, one (stove chimney) pierces roof of el, the other (fireplace stack) at center of main house. Both either repaired or replacements.

There are two small outbuildings adjacent to rear of house, and lined up along driveway. One has a gable roof and wooden shingles; the other a shed roof with wooden shingles and a brick stove chimney. Both have board and batten siding.

Interior inspected? No.

Historical significance (Chain of title; individuals, families, events, etc., associated with the property.)

House is located south of the entrance to Edge Hill and Dunblane, q.v., and beside Ewell's, or Grace Chapel. Identified on 1901 County map as the Gardner property.

Present tenants: Margaret Rhodes, Ronnie G. Willis (names on mail box.)

Sources and bibliography

Published sources (Books, articles, etc., with bibliographic data.)

Primary sources (Manuscript documentary or graphic materials; give location.)

Names and addresses of persons interviewed

Plan (Indicate locations of rooms, doorways, windows, alterations, etc.)

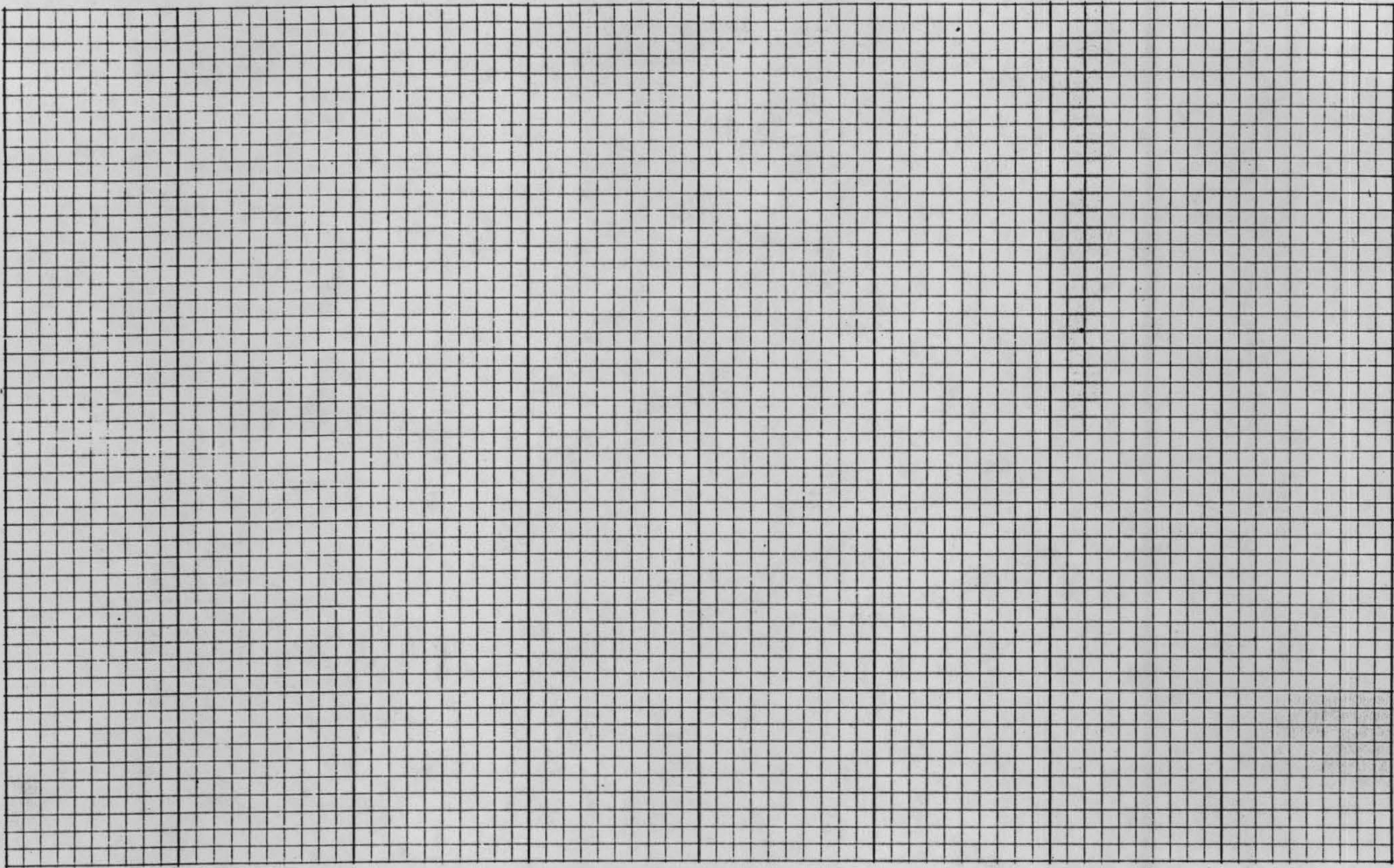

Site plan (Locate and identify outbuildings, dependencies and significant topographical features.)

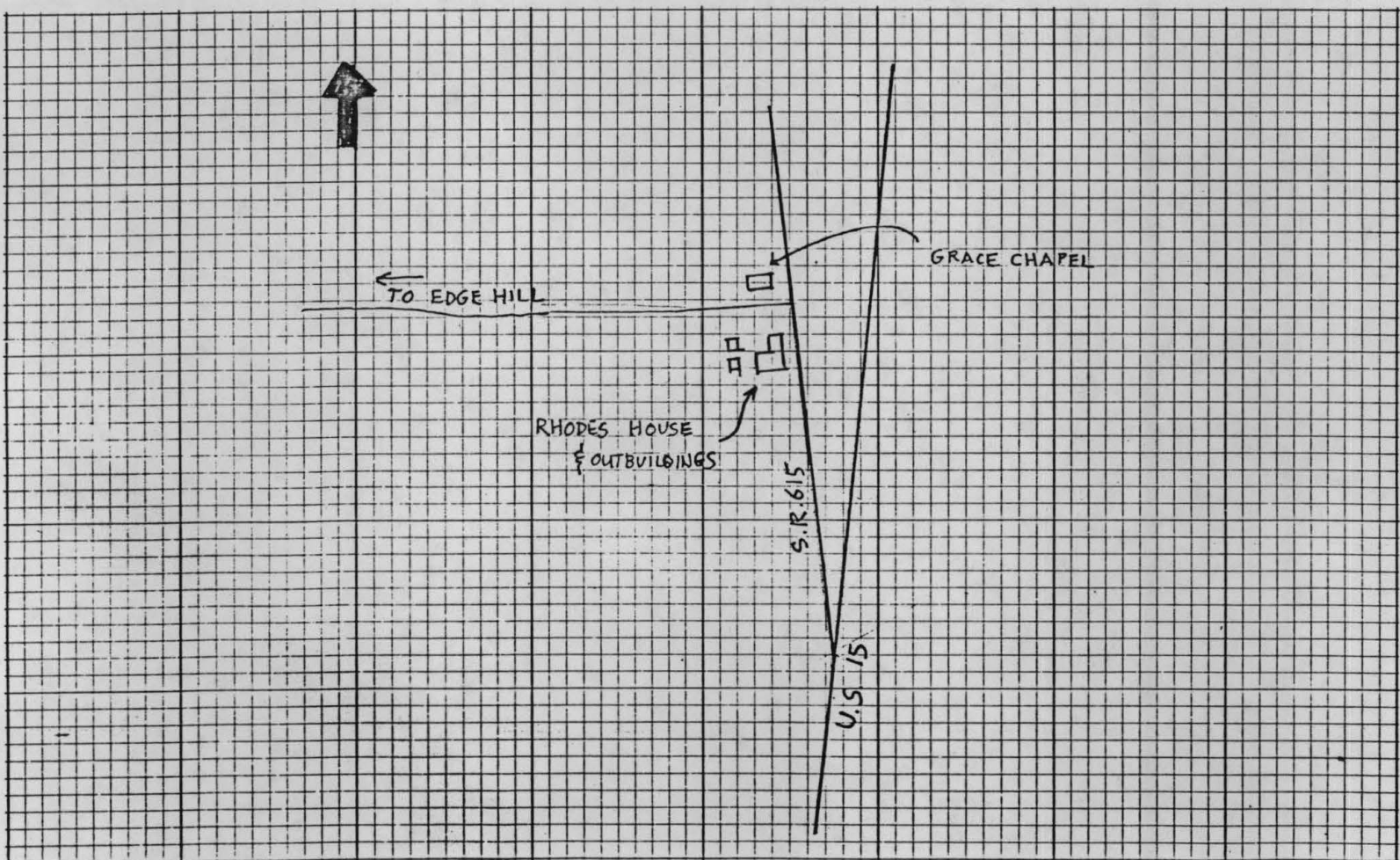

Name, address and title of recorder

Frances Jones, Architectural Historian/Surveyor, NVPDC

Date

1/11/79

RHODES HOUSE (76-108), PRINCE WILLIAM COUNTY

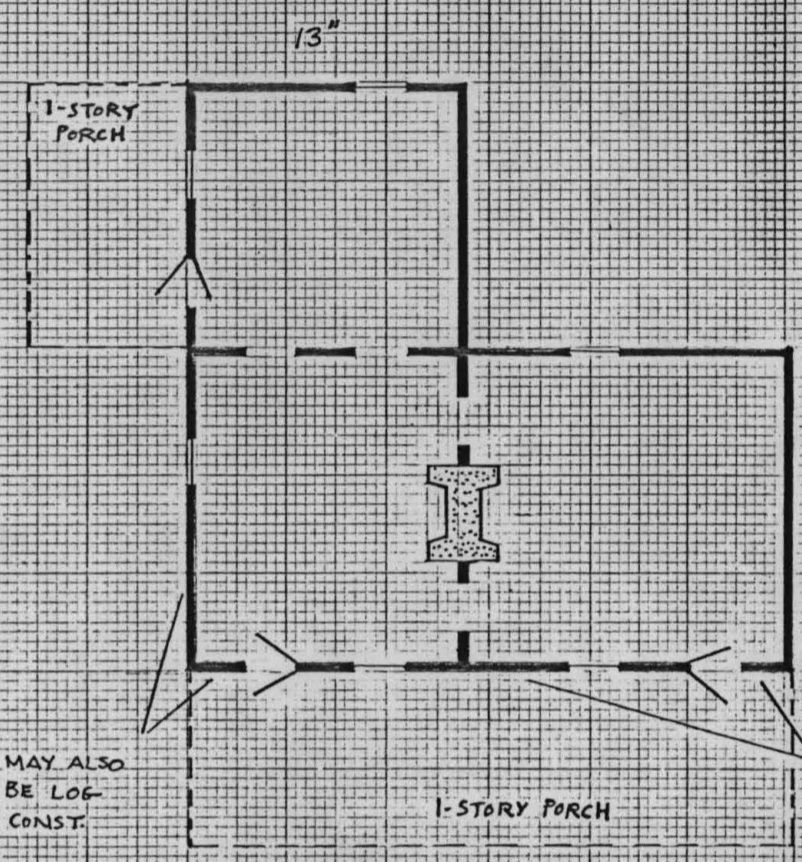

NOTE: NOT DRAWN TO SCALE.

FJ 1-79