



VIRGINIA
DIVISION OF HISTORIC LANDMARKS
HISTORIC DISTRICT/BRIEF
SURVEY FORM

File no. 76-338
 Negative no(s). 9674-8,9

City/Town/Village/Hamlet **Brentsville**
 Street address or route number **12220 Bristow Road**
 Historic name

County **Prince William County**
 U.S.G.S. Quad **Nokesville**
 Common name

Present use **Vacant**
 Original use **Dwelling?**

Building Style **Vernacular**
 Building Date(s) **1870-1920**

1. Construction Materials

- wood frame
- brick
 - bond: English
 - Flemish
 - _____-course American
 - stretcher
 - other _____
- stone foundation
 - random rubble
 - coursed rubble
 - ashlar dressed
 - rock-faced
- log:
 - squared unsquared
 - notching:
 - V-notch half dovetail
 - saddle full dovetail
 - square diamond
- concrete block
- terra cotta
- steel frame
- other _____

2. Cladding Material

- weatherboard composition siding
- vertical siding stucco
- board & batten aluminum or vinyl siding
- shingle:
 - cast iron
 - wood sheet metal
 - asbestos enameled metal
 - asphalt glass
- bricktex
- other _____

3. Stories (number) 1
 low basement raised basement

4. Bays (number): front 3 side (church) _____
 symmetrical asymmetrical

5. Roof Type
 shed hipped
 parapet? pyramidal?
 gable mansard
 pediment? false mansard
 parapet? gambrel
 clipped end? flat
 cross gable? parapet?
 central front gable? roof not visible
 other _____

6. Roofing Material
 shingle
 composition (asphalt, asbestos, etc.)
 wood
 metal
 standing seam
 corrugated
 pressed tin (simulated shingles)
 tile
 pantile flat glazed
 slate
 not visible

7. Dormers (number): front _____ side _____
 gable pediment?
 shed
 hipped

8. Primary Porch
 style **Vernacular**
 stories 1
 levels 1 bays 1
 materials wood
 description and decorative details
20th century replacement- in poor condition.

9. General supplementary description and decoration:
Batten door; central flue.

10. Major additions and alterations: **Bricktex siding; windows are boarded up; shed addition across rear of building with brick flue. Small collapsed rear porch.**

PHOTO

steel frame
 other _____

2. Cladding Material

- | | |
|--|---|
| <input type="checkbox"/> weatherboard | <input type="checkbox"/> composition siding |
| <input type="checkbox"/> vertical siding | <input type="checkbox"/> stucco |
| <input type="checkbox"/> board & batten | <input type="checkbox"/> aluminum or vinyl siding |
| <input type="checkbox"/> shingle: | <input type="checkbox"/> cast iron |
| <input type="checkbox"/> wood | <input type="checkbox"/> sheet metal |
| <input type="checkbox"/> asbestos | <input type="checkbox"/> enameled metal |
| <input checked="" type="checkbox"/> asphalt | <input type="checkbox"/> glass |
| <input checked="" type="checkbox"/> bricktex | |
| <input type="checkbox"/> other _____ | |

- metal
 standing seam
 corrugated
 pressed tin (simulated shingles)
 tile
 pantile flat glazed
 slate
 not visible

7. Dormers (number): front _____ side _____
 gable pediment?
 shed
 hipped

8. Primary Porch

style Vernacular
stories 1
levels 1 bays 1
materials wood
description and decorative details
20th century replacement- in poor condi-
tion.

9. General supplementary description and decoration:
Batten door; central flue.

10. Major additions and alterations: Bricktex siding;
windows are boarded up; shed addition across
rear of building with brick flue. Small col-
lapsed rear porch.

11. Outbuildings: Collapsed early 20th century frame
shed on back part of the lot.

12. Landscape Features:
Overgrown.

13. Significance: This simple vernacular cottage is
in poor condition and is threatened by dem-
olition and neglect.

Surveyed by: Frazier

Date: May 1989

PHOTO

Primary Sources

Interviews

Name
Address
Phone
Date

Name
Address
Phone
Date

Name
Address
Phone
Date

Published Sources

Plan and Massing (Note original features, additions, and alterations)

Drawing of Plan

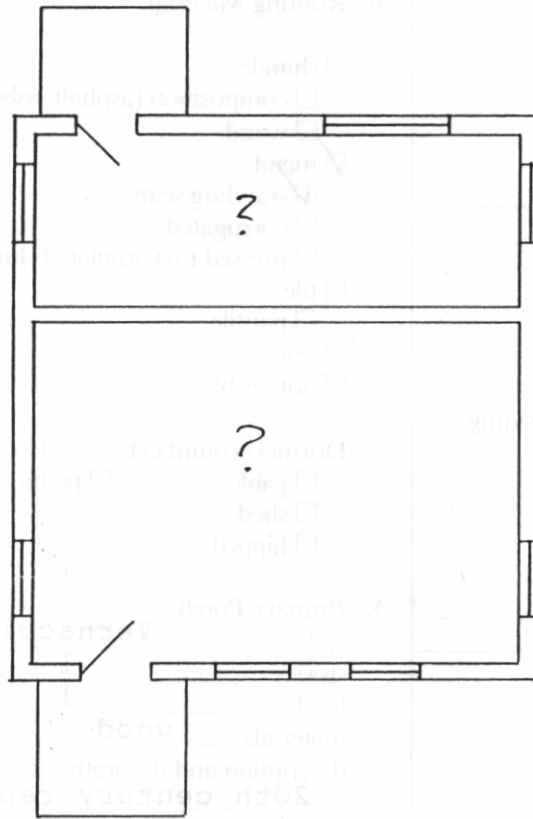

Sketch of Site Plan

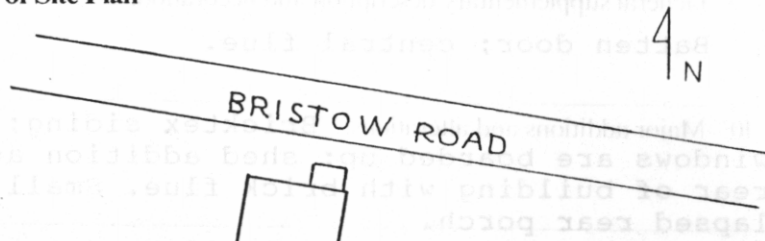

Historical Information

Owner: John Patina
Gordonsville, Va.
(703) 832-3459

Sketch of Site Plan

BRISTOW ROAD

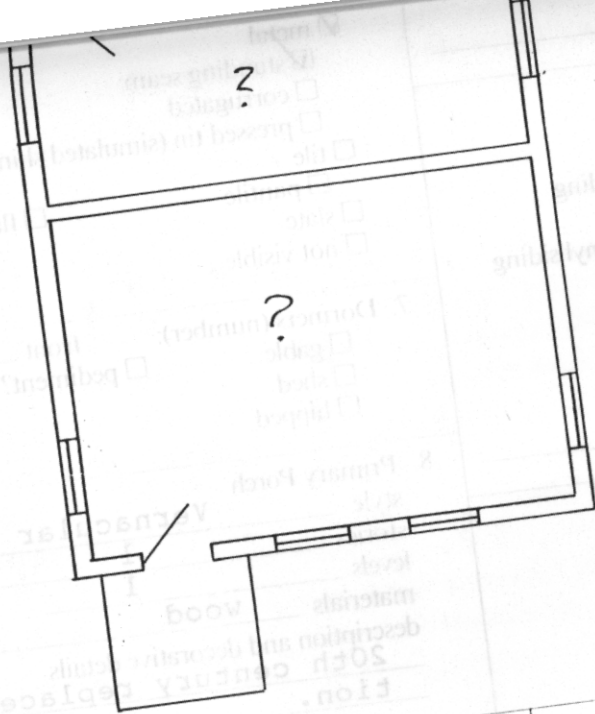

Historical Information

Owner: John Patina
Gordonsville, Va.
(703) 832-3459

JUNE MAY 1989