



November 2, 2021

SENT BY HAND-DELIVERY AND EMAIL

Mr. Bryce Barrett
Senior Planner
Prince William County Planning Office
5 County Complex Court, Suite 210
Prince William, Virginia 22192

RE: Submission of Post Initiation Materials for Comprehensive Plan Amendment
(CPA #2021-00004) PW Digital Gateway Corridor
christopher #20143.002.00

Dear Mr. Barrett:

Please find attached the following items:

- A. One (1) copy of the modified Adjacent Property Owners List (both PDF and Excel) and Affidavit
- B. One (1) signed addendum to the CPA initiation request form identifying an additional Agent
- C. One (1) Special Power of Attorney identifying Odin, Feldman & Pittleman, P.C. (John L. McBride, Esq. and Noah B. Klein, Esq.) as additional agents for this application
- D. Twenty-five (25) copies of a Comprehensive Plan Written Analysis Narrative (including Area Characteristics)
- E. Twenty-five (25) copies of a description of the Environmental Resources; and
- F. Twenty-five (25) copies of a Project Exhibit Brochure (Sheets 1-10).

We look forward to working with you and other County staff on this CPA review. Thank you for your courtesies in this regard.

Sincerely,

A handwritten signature in black ink, appearing to read "Michael Kitchen".

Michael Kitchen, PE
Vice President

Enclosures

cc: Mary Ann Ghadban
Steven Grant
John McBride
Chad Baird
Russ Forno
Noah Klein

**ADDENDUM TO THE
Comprehensive Plan Amendment Initiation Request Form
TO THE BOARD OF COUNTY SUPERVISORS OF PRINCE WILLIAM COUNTY, VIRGINIA**

Project Name: PW DIGITAL GATEWAY CORRIDOR (CPA2021-000040)

Application Type (check one): **Annual CPA Review** **Out of Turn CPA**

The undersigned, being all of the owner(s), contract purchasers, or the respective duly authorized agent thereof, do hereby petition to change the Comprehensive Plan as shown on the accompanying plans, maps, and graphics which are made part of this application, as follows¹:

GPIN	From:	To:	Acres
Total Acreage:			NO NEW GPIN'S TO BE ADDED TO THIS ADDENDUM.

Property Location (Describe the location of the property by distance, in feet or portion of a mile, and direction from an intersection of two (2) public roads or streets):

¹Applicable only to Long-Range Land Use Map changes. GPINs not required for text change requests.

The name(s), mailing address(es), and telephone number(s) of owner(s), authorized agent(s), contract purchaser(s)/lessee(s), and engineer(s) as applicable are:

Owner of Property*

Authorized Agent(s)*

Name: _____
Mailing Address: _____
City/State/Zip: _____
Phone: _____
Email: _____

Name: JOHN L. McBRIDE AND NOAH B. KLEIN
Mailing Address: c/o ODIN, FELDMAN & PITLLEMAN, P.C.
1775 WIEHLE AVENUE, SUITE 400
City/State/Zip: RESTON, VIRGINIA 20190
Phone: 703 218 2133
Email: JOHN.MCBRIDE@OFPLAW.COM

Contract Purchaser/Lessee*

Engineer*

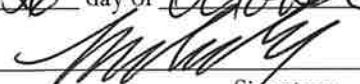
Name: _____
Mailing Address: _____
City/State/Zip: _____
Phone: _____
Email: _____

Name: _____
Mailing Address: _____
City/State/Zip: _____
Phone: _____
Email: _____

*Check the box next to the contact to which correspondence should be sent.

I have read this application, understand its intent, and freely consent to its filing. Furthermore, I have the power to authorize and hereby grant permission to Prince William County officials and other authorized government agents on official business to enter the property as necessary to process this application.

Signed this 20th day of October, 2021.



Signature of ~~Owner~~ **MARY ANN GHADBANI, AUTHORIZED AGENT FOR OWNER**

(If anyone other than owner is signing, Power of Attorney must be attached.)

Special Power of Attorney Affidavit

COMMONWEALTH OF VIRGINIA
COUNTY OF PRINCE WILLIAM

This 26TH day of October, 2021,
(day) (month) (year)

I, MARY ANN GHADBAN, AGENT FOR, owner of
GPIN'S IN CPA2021-000040 (describe land by Grid Parcel Identification Number (GPIN))
make, constitute, and appoint JOHN L. McBRIDE, ESQ. AND NOAH B. KLEIN, ESQ. OF ODIN,
FELDMAN & PITTLEMAN, P.C.
my true and lawful attorney-in-fact, and in my name, place and stead giving unto said
JOHN L. McBRIDE, ESQ. AND NOAH B. KLEIN, ESQ. OF ODIN, full power and authority to do and perform all
FELDMAN & PITTLEMAN, P.C.
acts and make all representation necessary, without any limitation whatsoever, to make application for said
Comprehensive Plan Amendment.

The right, powers, and authority of said attorney-in-fact herein granted shall commence and be in full force and effect on
OCTOBER 29, 2021, and shall remain in full force and effect
thereafter until actual notice, by certified mail, return receipt requested is received by the Office of Planning of Prince
William County stating that the terms of this power have been revoked or modified.




Owner
MARY ANN GHADBAN, AGENT FOR OWNER

COMMONWEALTH OF VIRGINIA:

County of Prince William

Subscribed and sworn to before me this 26TH day of October, 2021 in my
county and state aforesaid, by the aforementioned principal.



Notary Public

My commission expires: 2/28/2023



Written Analysis Narrative and Suggested Plan Policies
PW Digital Gateway Corridor
CPA #2021-00004

I. Introduction and Summary

Adoption of this Plan Amendment (CPA #2021-00004) will amend both the text and Long-Range Land Use Map classifications (from Agricultural or Estate (AE) + Environmental Resource (ER) to Technology/Flex (T/F) + Environmental Resource (ER)) in the current Comprehensive Plan on approximately 2,133 acres located in western Prince William along Pageland Lane (the “Corridor”), as shown on the separate Application “Brochure Sheet 8”. The Corridor will be removed from the “Non-development” Area and added to the “Development Area” by an adjustment to the Rural Area Boundary. This Plan Amendment was initiated by resolution of the Prince William Board of County Supervisors (“BOCS”) during its July 20, 2021 meeting. The BOCS Resolution is attached as Exhibit A. A majority of the land within the Corridor is owned by Applicants and supporters of this CPA effort, as shown on Brochure Sheet 2.

The vicinity of the land subject to this CPA is shown on Brochure Sheet 1. Approved nearby development and uses are shown on Brochure Sheet 3 and described in the *Area Characteristics* section herein. Photographs of land within the Corridor are shown on Brochure Sheets numbered 4 and 5. The existing topography and other natural features of land within the Corridor are shown on Brochure Sheet 7 and described in a separate *Description of Environmental Resources* (prepared by Christopher Consultants).

These Long Range Land Use Map and Plan text amendments (the “CPA”) seek to make available, subject to rezoning, a significant amount of additional land for new data center facilities (with ancillary offices) in Prince William. Data centers are a *Targeted Industry* commercial tax base use, which is a critical component of the County’s adopted *Strategic Plan* and *Economic Development Program*. Approval of this CPA is a significant *Economic Development Initiative*, that is needed now because the supply of data center planned and zoned land is quickly being outpaced by increasing demand in Prince William. Re-classifying the Corridor to allow this commercial “employment” use is critical to ensure future economic growth and vitality for Prince William. Concentrating new additional data centers within the Corridor will allow well-suited Industrial and Employment planned land located elsewhere to remain available for a diversity of other commercial tax base

and employment uses - like light industrial, flex commercial and specialized logistics/supply chain facilities. This will prevent a “data center only” economy.

The data center *Targeted Industry* use envisioned by this CPA will be limited to an overall floor area ratio (“FAR”) not to exceed 0.30, because of the Corridor’s proximity to the Manassas National Battlefield Park to the east and low density rural uses to the west. This maximum FAR is significantly lower than the 0.54 maximum FAR recently approved for the adjacent Gainesville Crossing Data Center Campus (located across Route 29) and the 1.0 maximum FAR allowed within the Data Center Opportunity Zone Overlay District (located across I-66). Individual sites within the Corridor may be rezoned at higher or lower FARs than 0.30, so long as the cumulative average within the Corridor remains no more than a 0.30 FAR. Building heights will range between 1-2 floors proximate to the Manassas National Battlefield Park and the Heritage Hunt Community to the west, and shall be no greater than three (3) floors elsewhere in the Corridor. The maximum height of buildings will be determined at the time of each rezoning by site-specific line of sight analyses, digital imaging and balloon testing, so as to minimize their visibility to eight key locations within the Manassas National Battlefield Park and to abutting homes within Heritage Hunt.

Pageland Lane within the Corridor will be upgraded to a four-lane divided Parkway, with a major north-south pedestrian/bicycle trail on its east side. This upgrade will be phased over an extended period, to coincide with the timing and location of new data center clusters. This upgrade will reduce and consolidate access locations along Pageland Lane, thereby helping to relieve the current traffic congestion. After the establishment of data centers within the Corridor and completion of the Pageland Lane upgrade, consideration should be given to prohibiting heavy commercial through-truck traffic on Old Sudley Road between Route 29 and Gum Springs Road.

Specific Plan text amendments are suggested herein. These Plan text amendments establish action strategies and criteria to ensure the protection of the natural environment, nearby residences and historic cultural assets. These amendments are intended to ensure that appropriate and context-sensitive: (i) building design, non-reflective colors and materials, height and setbacks; (ii) berming and other visual screening; (iii) reforestation & preservation of existing forest open space corridors; and (iv) other Manassas National Battlefield and Heritage Hunt viewshed protection measures, are all addressed in the site-specific

rezonings that will be necessary to establish new data center *Targeted Industry* uses within the Corridor.

It is proposed that the Data Center Opportunity Zone Overlay District not be expanded to include this Corridor, so that site-specific, conditional zonings will be required and vetted through the public review process for this unique area and unique economic development opportunity. This will ensure proffered conformance with Plan text guidance. Rezonings will provide proffered conditions in order to meet Plan text criteria and to mitigate site-specific impacts. The FAR allowed by this CPA is significantly lower than that allowed in the zoning text amendment (ZTA) study. This Comprehensive Plan Amendment (CPA), by design and BOCS direction, is separate and distinct from the County's Zoning Text Amendment (ZTA) of the Data Center Opportunity Zone Overlay District.

Over an extended period of time, this CPA may result in the phased establishment of up to approximately 27.6 million square feet of data center building GFA, appropriately and carefully distributed over 2,133 acres. Because of a substantially reduced maximum overall FAR of 0.30 and three (3) floor height limitation: (1) the data center buildings will be able to be set back from RPA and other sensitive natural area corridors, so they can be preserved as protected open space and (2) extensive berming and reforestation/preservation of existing forest can be employed to preserve viewsheds from (i) Manassas National Battlefield Park (to the east), (ii) Heritage Hunt (to the west), and (iii) Old Sudley Road (to the north).

This *Economic Development Initiative* seeks to replace up to 750 existing and future homes with the most County tax revenue positive commercial use – data centers. Data Centers require little in County services. Loudoun County claims that, for every \$10 in tax revenue paid, data centers use only 50 cents in County services! After build-out in 2040, approximately 700 Million (in today's dollars) will be paid each year to Prince William in Real Estate and Computer Personal Property taxes by data centers. Most importantly, data centers will become an important driver of overall economic growth in Prince William. Approval of the CPA will enable and incentivize approximately \$30 Billion dollars in private capital to be invested in Prince William instead of in other jurisdictions. Thousands of prevailing wage and union construction jobs will be added to the local Prince William job market over each of the next 5-20 years, along with thousands of high salary tech jobs.

A change from Agricultural or Estate to Technology/Flex (Data Center) uses is appropriate for the Corridor, is supported by the owners of most of the land within

the Corridor and will result in a significant increase in the financial resources available each year to the County. This Small Area Plan to provide Data Center opportunities, with its change in the alignment of the Rural Area Boundary, is warranted by the significant public benefits for Prince William that would result.

A May 2021 memo to the Board of County Supervisors from Ms. Winn addressing the availability of land for data centers, acknowledges that based on numerous criteria to measure market viable sites and the fact that most data center projects use 100 acres or more of contiguous land, only two remaining parcels within the existing Data Center Opportunity Zone Overlay District would meet the criteria of being market viable and at least 100 acres of contiguous land.

As a reminder, the Data Center Opportunity Zone Overlay District is not proposed to be expanded to include the Corridor, so that site-specific conditional zonings will be required and vetted through the public review process. Rezoning will provide proffered conditions in order to not only meet Plan text criteria, but also mitigate site-specific impacts. The FAR proposed by the CPA is also significantly lower than that allowed in the ZTA study of the Data Center Opportunity Zone Overlay District.

One of the most important aspects to the lifelong farmers/stakeholders/residents is their initiative creates an opportunity to significantly lower the residential tax burden while providing overwhelming and sustained public benefits through for the next 15-20+ years to support families, neighbors, and future generations of citizens in a way that will likely never be seen again in Prince William. The County's own, independent consultant (bae urban economics – www.bae1.com) recently estimated 1,700 prevailing wage and union construction jobs will be needed for each 250,000 square feet data center constructed in Prince William. With 25+ million square feet of data centers planned 15+ years within this Digital Gateway Corridor, the county can secure tens of thousands of construction, contracting, labor and employment opportunities for Prince William residents.

According to the Loudoun County Economic Development Authority, with its existing base of 25 million square feet of data centers, Loudoun will receive over **\$580 million dollars per year** in annual tax revenue. Prince William is uniquely well positioned to capitalize on the readily available power and fiber optic infrastructure that already exists to replicate the Loudoun model of financial success. Prince William can, within the foreseeable future, dramatically increase its

commercial tax base through a clean energy, high-tech, incredibly tax positive, low traffic and truck generating industry that wants to locate within the Corridor.

In addition to the noteworthy data center ecosystem that would result, this initiative will be an important driver of overall economic growth throughout Prince William by attracting other investment and industries, as has been documented in Loudoun ([Data Center Alley - Loudoun County Economic Development, VA](#)). Approval of the CPA will allow for nearly \$30 billion dollars in private capital to be invested in Prince William for construction of these data centers alone. Prince William's economic consultant notes that a typical, 250,000 data center results in a minimum of \$275,000,000 (per data center) – resulting in \$30 billion in basic construction expenditures over the next 15-20 years. By way of comparison, Amazon's HQ2 headquarters in Arlington, Virginia is estimated to bring about 25,000 jobs and \$2.5 billion over the next decade.

II. Area Characteristics – Background and History

The Corridor includes a diverse set of stakeholders, including lifelong farmers/residents of Pageland Lane whose families have owned land for 40 - 150 years, long before the 1998 AE Plan classification was established. Thirty years ago, Pageland Lane was a farming community, and the Brawner Farm was the Davis Tract. Eventually it was purchased and added to the Manassas National Battlefield Park (MNBFP). The Dominion High Voltage lines originally consisted of an intermittent pole here and there. In 2008 this changed. All of the electric transmission lines were moved to the edge of the Brawner farm along Pageland Lane and the lines were expanded and upgraded to become part of Dominion's East Coast Backbone High Voltage Transmission Line Corridor, which now primarily serve Loudoun and Fairfax. These multiple, high voltage lines and their towers are shown in the photographs on Brochure Sheets 4 and 5.

The following points highlight current conditions:

- **Dominion Towers & Facilities** - A major Dominion sub-station is located not far to the north of the Corridor, as shown on Brochure Sheet 3. The Corridor is bisected for its entire length by Dominion's East Coast Backbone Transmission Lines, which intrude on farms and residential yards. The 250-foot wide right-of-way corridor powers Loudoun County's 26+ million square feet of existing data centers. The towers consist of (3) 500 KV; (2) 230KV; (1) 110 KV lines, rising 75 and 150-feet high. They not

only can lower property values, they also can compromise human and farm animal health. The Coalition to Save Prince William County stated when they fought to keep 100-foot 230 KV line out of their backyards at Thunder Oaks, “transmission towers not only damage the "ruralness" of an area, but they also damage property values, lives, and increase the odds for illness.”

- South - Across Route 29 and immediately to the south is [Gainesville Crossing \(link to retail flyer: id:27283 \(propertycapsule.com\)\)](#), a development that was approved in December 2019 to allow for up to 3 million square feet of mostly data center use. This data center campus is now actively under construction (see Brochure Sheet 5). This project also includes an expanded commuter parking lot (up to 2,079 parking spaces by the end of 2022) and several retail pad sites (including a Sheetz to be delivered in the 4th quarter of 2022). Gainesville Crossing is located at the corner of Pageland Lane and Route 29, at the edge of the Rural Area and the Manassas National Battlefield Park (See Brochure Sheets 3, 5 and 6).
- North - To the north of the Corridor is Gum Springs Road, which connects to Loudoun’s Luck Stone Quarry and the South Riding Planned community. Loudoun’s Comprehensive Plan calls for increasing high-density development and an expansion of extractive industry (quarry) uses adjacent to PWC on Gum Springs Road.
- West - To the west is Heritage Hunt, a dense residential, retail and commercial mixed-use planned community, which is served by public water and sewer. This land was once the Marsh Farm and abuts Pageland Farm. A small section of Heritage Hunt abuts the Corridor, as shown on Brochure Sheets 3, 7 and 8.
- Within the Corridor - Land within the Corridor is primarily zoned A-1 (minimum 10 acre lots), with some SR-5 zoning (minimum 5 acre lots) also being present. The lots range in size from under 1 acre to over 100 acres. The smaller lots are lawfully nonconforming due to either having been grandfathered (established before the current minimum lot sizes were established) or having been family subdivisions. Current zoning and family subdivision regulations could result in up to 750 homes being established over an extended period.

- Southeast - Bordering the Corridor to the southeast is Conway Robinson State Forest.
- Southwest - To the southwest is the Brawner Farm portion of the Manassas Battlefield Park, which is marred by the 250-foot wide right of way and 150 ft high transmission towers of the Dominion Transmission line corridor.
- Columbia Gas line - A Columbia Gas east coast main transmission line is located on the northern boundary lines of the Ghadban/Underwood land and an additional natural gas transmission line is located in the SE corner of Ghadban/Battlefield Brawner farm, continuing through the Brawner Farm and through Pageland Farm. These are shown on Brochure Sheet 4.
- Cell Towers - Two cell towers (allowed up to 150 feet in height) are located on the southern border between the Ghadban/Underwood properties.
- Pageland Lane Transformation - Pageland Lane is a two-lane secondary road that has become a much-traveled commuter corridor, with backups sometimes one-mile long at the Route 234 and Route 29 intersections during peak commuting to jobs in Loudoun and Fairfax Counties. This roadway is also a heavily used alternative truck route for commercial, construction and quarry traffic between Loudoun and Prince William Counties which now cuts through the Manassas Battlefield National Park. A right turn lane and a traffic signal is funded for the intersection of Rt. 234 and Pageland Lane. Construction is scheduled to begin in 2022. Due to the existing heavy commuter and truck traffic, Pageland Lane will soon have a traffic signal at both the northern and southern ends of the Corridor.
- Commuter Parking - The largest commuter parking lot in Western Prince William (2,500 parking spaces) is located only a quarter mile from the intersection of Pageland and Route 29. It's adjacent to the edge of the planned Rural Area, to Conway Forest Park, and to the Manassas Battlefield National Park.

Landowners within the Corridor have experienced first-hand the negative impacts that have resulted from the transformation of a wholly rural environment to

the present-day situation of high voltage transmission lines that feed data centers and nearby high density residential/commercial development to the north in Loudoun and to the south in Prince William. The Pageland Lane Corridor is no longer rural. It is stuck between a rock (Luck Quarry on Gum Springs Road) and a hard place (Gainesville commuter parking lot), carrying heavy traffic from nearby commercial, industrial and higher-density residential development (Heritage Hunt and South Riding). The two-lane Pageland Lane now serves primarily non-rural uses and experiences non-rural traffic volume.

III. Land Use – Data Centers are well-suited for the Corridor

Data Centers are a *Targeted Industry* that is critical to attaining and sustaining the goal of a 35% commercial tax base. But where should additional data centers be located? What makes land suitable for them?

The Corridor is uniquely well suited for Data Centers:

- Land within the Corridor will utilize an existing high voltage electric multiple line corridor that has capacity to serve new data center facilities in the Corridor.
- Land within the Corridor will utilize existing multi-carrier fiber on Pageland Lane that is easily expandable to add new carriers. The Corridor has abundant fiber options available. It is suitable for data center facilities from a high-speed connectivity standpoint. With multiple options available for Metro, Long Haul and Dark Fiber, data center users within the Corridor will range from Retail to Wholesale Colocation to Build-to-Suit or a Power-based shell. The objectives of carrier-neutrality and having the ability to access multiple carriers can easily be met within the Corridor.
- Public water and sewer are available by extension from nearby facilities within the Gainesville Crossing data center campus and Heritage Hunt. Rural Area sewer policies will not be affected or changed because the Corridor will be remapped by extending the contiguous “Development Area” through a realignment of the Rural Area Boundary. Water and sewer lines will not “leapfrog” across Rural Area designated land because the Corridor abuts the “Development” Area.
- The Corridor is not well suited for a new mixed-use, walkable community. Therefore, data center uses at this location will remove nor impact land better suited for new mixed-use, walkable communities.

- The Corridor is not served by current or planned public transit. Areas served by public transit are better suited for uses that depend upon and support such transit.
- The Corridor is not well suited for distribution and fulfillment centers or other specialized supply chain companies. Therefore, data center uses at this location will not utilize other land better suited for new distribution and fulfillment centers or other logistics uses. Much of the M-1 zoned land along the Prince William Parkway and Wellington Road, which is planned for “employment”, is now being purchased by Data Center uses. Innovation Park is selling more and more of its R&D land to data center uses. If these trends continue, a majority of the remaining land intended and needed for employment centers will be absorbed by data center users.
- The Corridor is in an area of the County where light pollution above the horizon is discouraged. Data Centers emit low levels of light above the horizon.
- The land within the Corridor is extremely attractive to, and suitable for, Information Communications Technologies (ICT) companies. Prince William County needs to strategically re-plan so that additional land appropriate for new data centers can be made available where both high-tension power lines and multiple fiber conduits are already in place.
- The Corridor provides opportunities to invest approximately \$30 Billion dollars in private capital and to create 3,024 permanent technology jobs, in a manner which utilizes the conditional zoning process to (i) preserve environmental features (like stream valleys and mature forests) and (ii) to mitigate or avoid impacts to the Battlefield and Heritage Hunt.
- The power line and fiber infrastructure that exists within the Corridor is a vivid example of an uneven landscape within the broad Rural Area. A stark contrast exists between properties in the Corridor, which are impacted by High Voltage transmission lines, shallow depth fiber conduit infrastructure and a heavily congested two-lane road, versus other portions of the Rural Area, which retain the bucolic environment and limitless farming potential that was a foundational characteristic associated with Rural Area designation 23 years ago.

IV. Consistency with the Adopted Comprehensive Plan Chapters, Countywide Economic Development Initiatives and the Strategic Plan

A. Strategic Plan and Economic Impact

The adopted 2017-2020 Prince William County Strategic Plan outlines five strategic goal areas: Robust Economy, Mobility, Wellbeing, Safe and Secure Community, and Quality Education and Workforce Development.

Data Center Campuses create an economic development and jobs growth Ecosystem. Data centers provide a significant influx of tax revenue that would substantially help Prince William County meet other *Strategic Plan* goals. For example, in Loudoun, the data center ecosystem has resulted in 3,500 technology companies and 10,000 technology jobs being located within the county. To prepare young adults to thrive in the workforce of the future, the size of the PW Digital Gateway Corridor ecosystem provides an extraordinary, unprecedented opportunity to collaborate with GMU and NOVA to train Prince William students to excel at these stable, high wage jobs within Prince William. Providing Prince William youth with the tools and knowledge to be confident and successful in a competitive technology workforce will be one of the greatest achievements and benefits to this initiative.

Loudoun County next year is projected to receive almost \$700 Million in annual tax revenue because of their long-range planning to allow data centers along existing transmission lines. Using this example, 27.6 Million square feet of data centers operating at buildout (2040) in the Corridor would result in \$700 Million in tax revenue to Prince William each year thereafter (in today's dollars) from data centers.

B. Robust Economy

The adopted 2017-2020 Prince William County Strategic Plan includes the goal of creating and sustaining a robust economy, and notes that “in all actions of the Board, strong consideration should be given to make certain they foster a diverse local economy that creates a culture of innovation and achieves more quality jobs, economic opportunities and an expanded commercial tax base.”

Approval of this CPA will have a significant and unprecedented positive impact upon the local Prince William economy. Extrapolating directly from the

Economic Impact Analysis prepared by the County’s data center consultant, yields the following stunning statistics:

- \$30 Billion dollars in private capital (not including computer equipment) will be invested in the Corridor by buildout.
- 3,024 permanent high-paying high-tech jobs will have been created in Prince William by buildout.
- 1,700 design and construction contractor and union jobs will be created for each 250,000 SF of data center building under construction. This CPA will likely result in approximately 1 Million square feet under construction per year.

Data centers in Prince William County and surrounding jurisdictions like Loudoun County have generated a total of hundreds of millions of dollars in annual tax revenue, a significant portion of which can support public schools, key capital improvements, and other high priority initiatives to enhance the quality of life such as public health programs, community services and programs for currently underserved communities. A stream of high-quality jobs is created from construction through operation of the data center facilities, which further enhances the local economy in both direct and indirect ways.

The Strategic Plan specifically confirms that particular attention should be directed to growing targeted industry businesses (including data centers) by County initiatives and other actions.

V. The Comprehensive Plan Chapters

Technology and Connectivity Chapter

This CPA is consistent with the recommendations and Action Strategies of this chapter. “Data storage is a critical infrastructure component in the 21st Century digital economy. As more businesses locate in Prince William County, their ability to securely store and manage their data will be a key success factor. Companies, institutions, and governments worldwide are shifting their data storage needs to ‘The Cloud’. Rather than owning the servers where their data resides, they rent that storage. As ‘The Cloud’ grows virtually and physically, new types of data centers,

of varying shapes and sizes, will be needed that provide greater flexibility in more locations”. (p6 Adopted 11/26/19).

Action Strategy TC16 states the County should “promote and encourage 5G technology infrastructure in and around major facilities, population centers, small area plan project areas, and County attractions including but not limited to: Innovation Park, Small Area Plan project areas, Jiffy Lube Live Amphitheater, Potomac Mills Mall, Manassas National Battlefield, Prince William Forest Park, Hylton Performing Arts Center, County historic sites, County Parks, and County facilities/schools.” In order to meet this goal, planning for additional data centers now is critical to ensure the demand to move data faster for individual consumers and various businesses and industries can be met and keep pace with the global acceleration to 5G wireless network technology and beyond.

Action Strategy TC13 recommends the County “promote a competitive environment to ensure that multiple companies can provide robust, redundant cellular/wireless and fiber-optic infrastructure to ensure reliable communications for public safety responsiveness and other functions.”

The existing Prince William Data Center Opportunity Zone Overlay District has run very low and is virtually out of viable land options. Economic Development Director Christina Winn has stated, *“I think it’s fair to say that a continued move towards cloud computing, in addition to a growth in remote work during the pandemic, has fueled a demand for the bandwidth our data centers help provide... we have had to turn away data centers due to lack of land.”*

The logical and strategic designation of new areas that can accommodate data centers support directly the Information and Communications Technology (“ICT”) needs of our residents and businesses, as described in and called for under the Technology and Connectivity Chapter of the Comprehensive Plan. Data Centers, a critical Targeted Industry, are necessary to fulfill the County’s long-standing goal of strengthening and expanding the reliability of ICT systems. Data Centers create and increase the capacity to embrace new technologies and generate highly educated, specialized work forces, all critical to Prince William’s economic success. It only requires 0.17 milliseconds for digital information to reach Ashburn from PW Digital Gateway, using existing fiber optic capabilities.

Land Use Chapter

The CPA will remove the Corridor from the 1998 Rural Area Plan designation and policies. It will not change the designations or policies of any other land outside of the Corridor.

Community Design Chapter

New data center buildings should look like offices when viewed from Pageland Lane, but not be visible from the periphery of the Corridor. Context driven design guidelines will be established in the Plan text, to be applied to specific data center developments in site specific rezoning applications.

These guidelines are as follows:

- Encourage building placement, design features and site design techniques that consider the building's context in a manner that relates positively to other buildings and features, such as historic and cultural resources, environmental and topographical features of the surrounding area.
- Encourage enhanced buffering and screening areas where appropriate, with techniques that may include forested buffers and dense landscaping, berms with a natural appearance, building orientation, and building heights that are sensitive to surrounding uses.
- Building heights should be evaluated in a manner that prevents impacts to viewsheds and visibility from nearby residential uses and the Manassas Battlefield National Park.
- Screening of outdoor mechanical equipment is encouraged to minimize visibility from adjacent public roadways, abutting residential properties and the Manassas Battlefield National Park.
- Building facades facing Manassas Battlefield National Park, that could be visible from the eight key historical interpretation locations shown on Brochure sheets 9 and 10 should be non-reflective and typically earth toned in color. Other colors may be considered if it will facilitate

the ability for the building facade to blend into the topography of tree line.

Architecture

On these portions of buildings that are visible from a public roadway, Architectural elements should include features that enhance the appearance and exterior ambiance of these larger buildings, such as but not limited to:

- the use of facade modulation and articulation to break up building mass and define architectural character.
- The use of horizontal and vertical planes on building facades to break up the mass of a large structure and to create visual interest.
- Changes in building material, pattern, texture or color, introduction of glass, steel, geometric and other interesting, diverse patterns.
- The use of accent colors, windows or other design elements that increase transparency and provide visual interest.
- Incorporate building and site design measures that break up building mass, with techniques that may include more significant setbacks, tapering or transitioning of building heights, additional tree planting, setbacks, or landscaping.

Cultural Resources Chapter

There are five nineteenth and early twentieth century cemeteries located within the Corridor (See Brochure Sheets 9 and 10). Because conditional zoning will be required to establish data center uses within the Corridor, archeological and historical studies will be required for each rezoning submission. Where warranted, Proffered Conditions will be voluntarily offered by rezoning applicants in order to document, preserve and protect, as well as mitigate further adverse impacts to cemeteries. These cemeteries are not protected under the current Comprehensive Plan or the current zoning.

The Corridor is adjacent to the Manassas Battlefield National Park, which is listed on the National Register of Historic Places and the Virginia Landmarks Register. There are eight historically significant locations on the western end of the Manassas National Battlefield Park, whose viewsheds should be protected and preserved. These locations are publicly accessible and their context is important to interpretation of the two battles. These locations and their elevations are shown on Brochure Sheets 9 and 10. This Sheet shows the elevations of these eight key historic locations, as well as, the high and low elevations of the land forms within the Corridor. While most of the Corridor is clearly not within any viewshed of these eight locations due to distance, vegetation and topography, all conditional zoning applications within the Corridor to establish data center uses, should provide archeological studies, as well as site-specific balloon testing, viewshed sight-line studies or digital massing studies to evaluate site specific viewshed impacts. Proffered development conditions to protect and preserve these important historical viewsheds may be required in some site-specific instances. For example, the nearby Westview 66 and Gainesville Crossing Data Center conditional zonings proffered mature forest preservation, reforestation and maximum building height limitations (expressed as an average mean height above sea level elevation). Other viewshed protection techniques may include forested berms and connected, contiguous open space corridors of indigenous vegetation.

Economic Development Chapter

Prince William County commissioned an in-depth *Targeted Industry Study* to identify industry targets to bring into Prince William, and to assess the workforce demand and needs characteristics within those targets. The Targeted Industry Study findings identify five clusters to expand throughout the county. These five clusters include Advanced Manufacturing, Federal Government Contracting, Healthcare, Information Communications Technology (ICT), Life Sciences and Logistics. Data Centers are an important part of the ICT cluster.

Encouraging and allowing more data centers to be established will finally enable Prince William to be known and recognized as a leading “high-tech” County. The benefits of being known as a leading “high-tech” local economy will extend throughout all of Prince William, its schools, its community colleges and the George Mason University Prince William Campus.

The Loudoun Example

Loudoun County now has approximately 26 million square feet of operational data centers and will collect over \$600 million in annual taxes from its “data center alley”. This revenue covers a significant portion of the County government’s entire budget apart from schools. Loudoun County’s residential property tax rate was lowered this year to \$0.98 cents per \$100 of assessed value. Their data centers employ 3,000+ people and supports 10,000+ jobs created (not including construction) within their ecosystem. Approximately 3,500 technology companies are housed within Loudoun. Loudoun County is able to use the huge income streams to fund everything from great schools to transportation projects, and has reduced the real estate tax for its residents.

Diversifying the County’s non-residential tax base is and has been one of the major objectives of Prince William for decades. There are very few alternative sources of tax revenue that are more fiscally positive (and concurrently require the minimum of expenditures for services – roads, schools, parks and recreation, libraries, public health and public safety) than data centers.

Environment Chapter

The *Environment Resource* Long Range Land Use Plan Map classification will not change. There is no additional Plan Chapter text necessary for the implementation of this CPA; however, consideration should be given to adding new County-wide Plan text regarding data centers, as follows:

Data Center Green Technologies and Overall Sustainability Measures. Concerted efforts should be made to be creative and forward-thinking with regard to the use of state-of-the-art green technologies in order to minimize environmental impacts. Strategies and technological innovations that address sustainability and energy usage challenges should be utilized, whenever possible. Some examples are efforts to use hydrogen fuel cells, batteries, and solar power, for site generated auxiliary power. These produce no limited-to-no carbon dioxide emissions, no air pollutants, and are quiet. Green certifications are likely to be more commonplace as a way to measure sustainability efforts and assure stakeholders of energy efficiency throughout the life cycle of the data center facility.

Significant research and progress has been made to reduce water usage, reduce overall power consumption and increase efficiency. These efforts will only

accelerate and improve over time, as addressing sustainability and energy consumption are major priorities for the data center industry. New data centers in Prince William should utilize the most advanced state-of-the-art technology and practices, as possible. Water used in water-assisted cooling chillers should be reused through a “closed-loop system”, which significantly reduces the volume of water and sanitary sewer capacity used

Sustainable building and site design is recommended to the extent practicable. Examples of sustainable building and site design measures include:

- Resource and energy-efficient designs and materials.
- Water conservation and reuse through “closed-loop” cooling systems which require very little water replenishment.
- Rain gardens.
- Water cisterns.
- Environmentally friendly construction practices.
- Preservation or restoration of existing, on-site significant environmental resources.
- Designing and constructing buildings to use energy and water resources efficiently.
- Environmentally sensitive siting of buildings.
- Special consideration to the preservation of forests as a way to provide buffers and screening, to preserve natural features and to reduce carbon emissions.

Safe and Secure Community (Police, Fire and Rescue) Chapter

Data Centers utilize state-of-the-art secure facilities, with no public access. As such, there are few incidents which will require police or rescue responses. Data

centers also utilize state-of-the-art, high level fire suppression systems and have relatively low levels of human occupancy. Therefore, fire and rescue response requests will be low. The extension of public water and fire hydrants throughout the Corridor will provide enhanced and more efficient fire suppression capabilities closer to rural areas and the planned fire station on Old Sudley Road (see, Plan Chapter figure 2: Existing and potential F&R Facilities). The road improvements associated with changes to the transportation plan will widen and straighten Pageland Lane to four lanes. This will facilitate quicker and more reliable police, fire and rescue response times.

Open Space Chapter

New Plan Chapter text is recommended to protect and restore the robust natural ecosystem and open spaces of the Corridor, by recommending a connected system of contiguous forests, a main 4 mile north-south pedestrian and bicycle path, and the preservation of other open spaces that protect, complement, and enhance the local area's environmental assets (Large areas of wooded vegetation, Chesapeake Bay RPA, streams, Conway Robinson Forest Park and the Battlefield Park). The provision of peripheral buffer areas around the Corridor will be critical in supporting appropriate transitions between existing and proposed land uses. The Plan text Amendment will establish strategies that emphasize protection of the natural environment and cultural assets such as the Manassas Battlefield National Park and Conway Robinson Natural Area Park. Within open spaces or natural areas, consideration should be given to incorporating elements or features that reflect, educate, or commemorate the area's rich history. Consideration should be given to establishing and funding, through data center tax revenues, a Purchase of Development Rights (PDR) program for Prince William.

Potable Water Chapter

The CPA will remove the Corridor from the "Non-development" Rural Area; therefore, no change is proposed to existing Plan Chapter text or PWCSA policies.

Sewer Chapter

The CPA will remove the Corridor from the "Non-development" Rural Area; therefore, no change is proposed to existing Plan Chapter text or PWCSA policies.

Transportation Chapter

Approval of this CPA will result in that portion of Pageland Lane within the Corridor to be reclassified to a four lane divided roadway and a major north-south shared use trail to be added on the Trails Plan on the east side of Pageland Lane from Catharpin Park south to connect to the trail planned along Route 29 (see Brochure Sheet 6). Access points to Pageland Lane within the Corridor will be reduced and consolidated as the data centers develop. After the establishment of data centers within the Corridor and completion of the Pageland Lane upgrade, consideration should be given to prohibiting heavy commercial truck traffic on Old Sudley Road between Route 29 and Gum Springs Road.

A Trip Generation Memo is attached as Exhibit B. This memo compares vehicle trips generated by current Comprehensive Plan allowed uses and those allowed by this CPA.

VI Conclusion

The Data Center Opportunity Zone Overlay District is not proposed to be expanded to include the Corridor, so that site-specific conditional zonings will be required and vetted through the public review process. Rezoning will provide proffered conditions in order to not only meet Plan text criteria, but also mitigate site-specific impacts. The FAR proposed by the CPA is also significantly lower than that allowed in the ZTA study of the Data Center Opportunity Zone Overlay District.

Economic Development Director Christina Winn has stated, “I think it's fair to say that a continued move towards cloud computing, in addition to a growth in remote work during the pandemic, has fueled a demand for the bandwidth our data centers help provide...we have had to turn away data centers due to lack of land.”. A May 2021 memo from Ms. Winn acknowledges that based on numerous criteria to measure market viable sites and the fact that most data center inquires comprise 100 acres or more of contiguous land, only two remaining parcels within the existing Data Center Opportunity Zone Overlay District meet the criteria of being market viable and at least 100 acres of contiguous land.

One of the most important aspects to the lifelong farmers/stakeholders/residents is their initiative creates an opportunity to significantly lower the residential tax burden while providing overwhelming and sustained public benefits through at least the next 25 years to support families,

neighbors, and future generations of citizens in a way that will likely never be seen again in Prince William. Thousands of prevailing wage and union construction jobs will be added to the local Prince William job market for each of the next 15-20 years.

After build-out in 2040, approximately \$700 Million in Prince William taxes will be paid annually by data centers. In addition to the extensive data center ecosystem that would benefit local education and jobs, this initiative will be an important driver of overall economic growth throughout Prince William by attracting other investment and industries. Being known as having a “high-tech” economy has an effect. Approval of the CPA will allow for nearly \$30 billion dollars in private capital to be invested in Prince William over the next 15+ years. By way of comparison, Amazon’s HQ2 headquarters in Arlington, Virginia is estimated to bring about 25,000 jobs and \$2.5 billion over the next decade.

In order to move forward as an economically competitive and thriving, diverse County, there must be recognition that population growth will continue to support new jobs in Northern Virginia. The County must support this continued growth by increasing the number of local jobs within Prince William, enhance local economic development opportunities, ensure high quality schools, colleges and recreation opportunities, and address housing availability and affordability. This CPA seeks to take advantage of the infrastructure and data center market trends already in place to create a major fiscal victory for Prince William County. This will enable the advancement of many long-term strategic goals that are critical to sustaining and enhancing the well-being and quality of life for our residents. Economic development is a primary means for maintaining a high quality of life and expanded opportunities for all Prince William County citizens.

Approval of this CPA will be a significant step for the County in reaching a sustainable 35% commercial tax base. The demand for additional data center facilities is real. Prince William should take advantage of this opportunity. Approval of this CPA will serve as the Economic Development Initiative in Prince William that finally achieves the major fiscal priority of establishing and sustaining a meaningful, sustainable commercial tax base every year. \$30 Billion dollars in new private capital investment (not including computer equipment) in the Prince William economy is a historic number and will help pivot Prince William to one of the wealthiest counties (not just the second largest county) in the Commonwealth.

TECHNICAL MEMORANDUM

To: Elizabeth Scullin
From: Kayla Ord, PE
Chad Baird
Date: October 20, 2021
Subject: **Digital Gateway - Trip Generation Memo**

Prince William County
Gorove Slade

Introduction

The purpose of this memorandum is to assess the Trip Generation for the proposed Comprehensive Plan Amendment (CPA) against the existing Plan's allowable development. The proposed CPA is for approximately 2,133 acres of land in northern Prince William County along the Pageland Lane corridor. Approval would allow the 2,133 acre corridor to develop data centers at up to a 0.3 FAR.

The study area contains approximately 198 parcels which are all currently zoned either A-1 (Agricultural) which allows one dwelling unit per 10 acres or SR-5 (Semirural Residential) which allows one dwelling unit per 5 acres. Some of these parcels are legally non-conforming as to size – being smaller grandfathered or family subdivision lots. The Civil War Preservation Trust owns 20.35 acres within the corridor, which cannot be developed, leaving 2,113 acres to be developed at up to a 0.30 FAR. This could result in up to 27,612,684 SF of data center GFA.

Figure 1 shows the general location and the affected land bays.

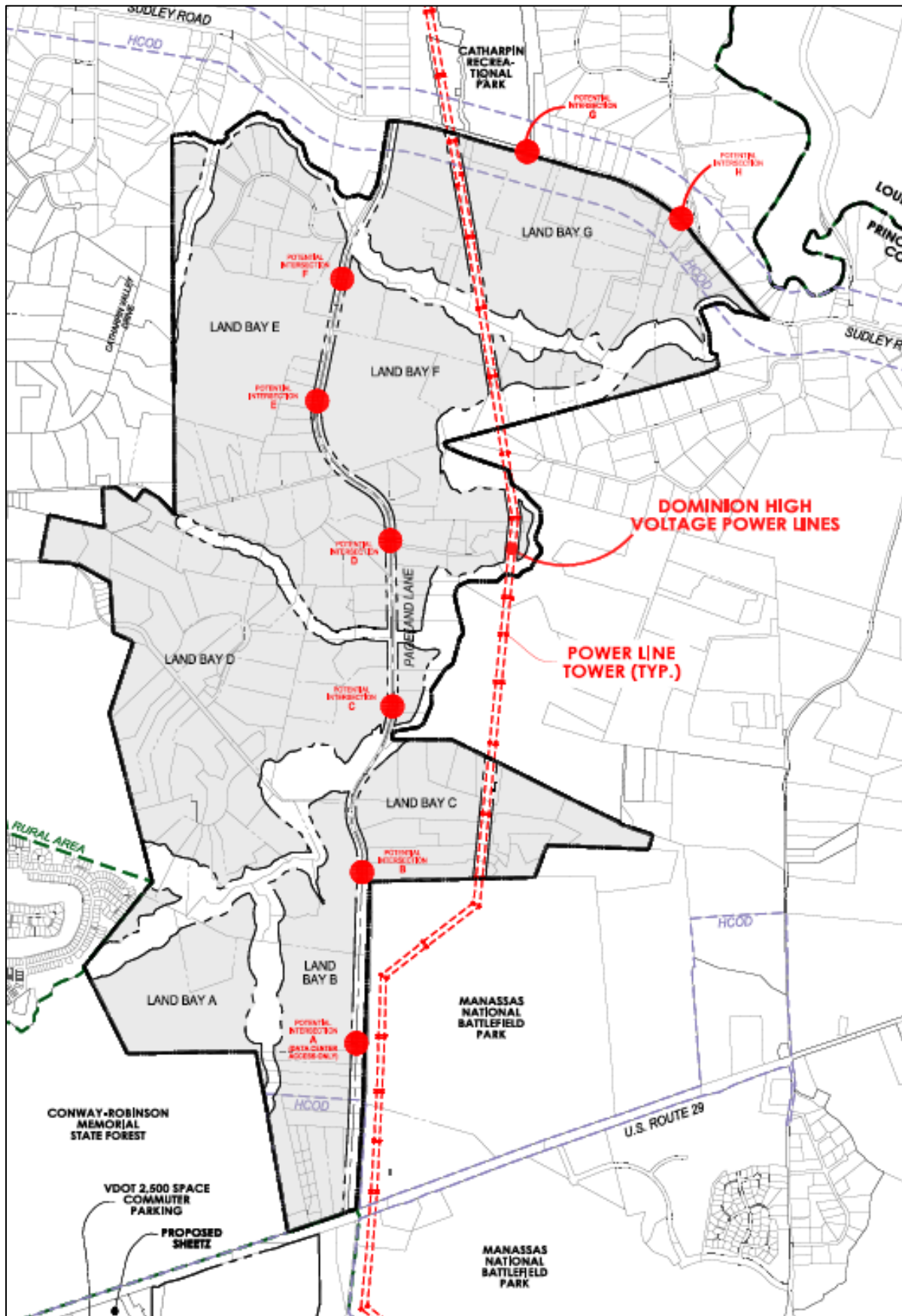


Figure 1: Site Location

Trip Generation Comparison

Existing Development

As noted previously, the site is currently occupied by approximately 198 parcels which are estimated to contain approximately 196 dwelling units. The trip generation for the existing development was assessed for the weekday morning (AM) and weekday afternoon (PM) peak hours, as well as for a typical weekday utilizing ITE’s Trip Generation Manual, 10th Edition as shown in Table 1. Please note, the trip generation presented has no internal, transit, or pass-by reductions applied for the purposes of this trip comparison.

Table 1: Existing Trip Generation (ITE 10th Ed.; Peak Hour of the Adjacent Street)

ITE Land Use Code <i>Trip Generation, 10th Ed.</i>		Quantity	----- Weekday -----						
			AM Peak Hour			PM Peak Hour			Daily
			In	Out	Total	In	Out	Total	Total
Existing Development									
Residential	210	Single-Family Housing	36	108	144	122	72	194	1,931
Existing Development			36	108	144	122	72	194	1,931

As can be seen in the table above, the existing development is anticipated to generate approximately 144 AM peak hour trips, 194 PM peak hour trips, and 1,931 daily trips throughout a typical weekday

Allowable Subdivided Development

In addition to the existing development, the trip generation for the allowable subdivided development. Per the Virginia State Code, family subdivision is allowed in addition to Prince William County’s 10 acre lot requirement. Many lot owners along the Pageland Lane corridor have the right to subdivide their property to as little as 1 acre lots. Therefore, this additional development should be considered By-Right. In order to determine the number of by-right lots, each existing parcel was analyzed for its suitability for additional family subdivision lots, resulting in approximately 750 lots.

The trip generation for the allowable development was assessed for the weekday morning (AM) and weekday afternoon (PM) peak hours, as well as for a typical weekday utilizing ITE’s Trip Generation Manual, 10th Edition as shown in Table 2. Please note, the trip generation presented has no internal, transit, or pass-by reductions applied for the purposes of this trip comparison.

Table 2: Allowable Trip Generation (ITE 10th Ed.; Peak Hour of the Adjacent Street)

ITE Land Use Code <i>Trip Generation, 10th Ed.</i>		Quantity	----- Weekday -----						
			AM Peak Hour			PM Peak Hour			Daily
			In	Out	Total	In	Out	Total	Total
Allowable Development (Subdivided Residential)									
Subdivided Residential	210	Single-Family Housing	134	403	537	443	260	703	6,637
Allowable Development			134	403	537	443	260	703	6,637

As can be seen in the table above, the allowable development is anticipated to generate approximately 537 AM peak hour trips, 703 PM peak hour trips, and 6,637 daily trips throughout a typical weekday.

Proposed Development Program

As previously mentioned, the proposed CPA would allow approximately 2,113 acres to develop data centers at up to an FAR of 0.3 which would result in up to 27,612,684 SF of data centers.

The trip generation for the allowable development was assessed for the weekday morning (AM) and weekday afternoon (PM) peak hours, as well as for a typical weekday utilizing ITE’s Trip Generation Manual, 10th Edition as shown in Table 3. Please note, the trip generation presented has no internal, transit, or pass-by reductions applied for the purposes of this trip comparison.

Table 3: Proposed Site Trip Generation (ITE 10th Ed.; Peak Hour of the Adjacent Street)

ITE Land Use Code Trip Generation, 10th Ed.		Quantity	----- Weekday -----							
			AM Peak Hour			PM Peak Hour			Daily	
			In	Out	Total	In	Out	Total	Total	
Proposed Development										
Data Centers	160	Data Center	27,612,684 SF	1,971	1,613	3,584	910	2,122	3,032	27,337
Proposed Development Site Trips				1,971	1,613	3,584	910	2,122	3,032	27,337
Difference (Proposed - Existing)				1,935	1,505	3,440	788	2,050	2,838	25,406
Difference (Proposed - Allowable)				1,837	1,210	3,047	467	1,862	2,329	20,700

As can be seen in the table above, the proposed development is anticipated to generate approximately 3,584 AM peak hour trips, 3,032 PM peak hour trips, and 27,337 daily trips throughout a typical weekday. These project trips would be an increase over the existing and the allowable trip generations.

CUBE Analysis

As indicated in the previous section, the proposed CPA would generate more trips than the existing or buildout of by-right scenarios. Therefore, a CUBE Model analysis is proposed to determine the impact of this increase in trips on the regional transportation network.

The CUBE Modeling, which is currently underway, will assume the planned road improvements included in the current comprehensive plan in the 2040 analysis and determine what, if any, additional high-level transportation improvements may be required to accommodate the increase in vehicular trips. The currently planned regional road improvements are shown in Figure 2.

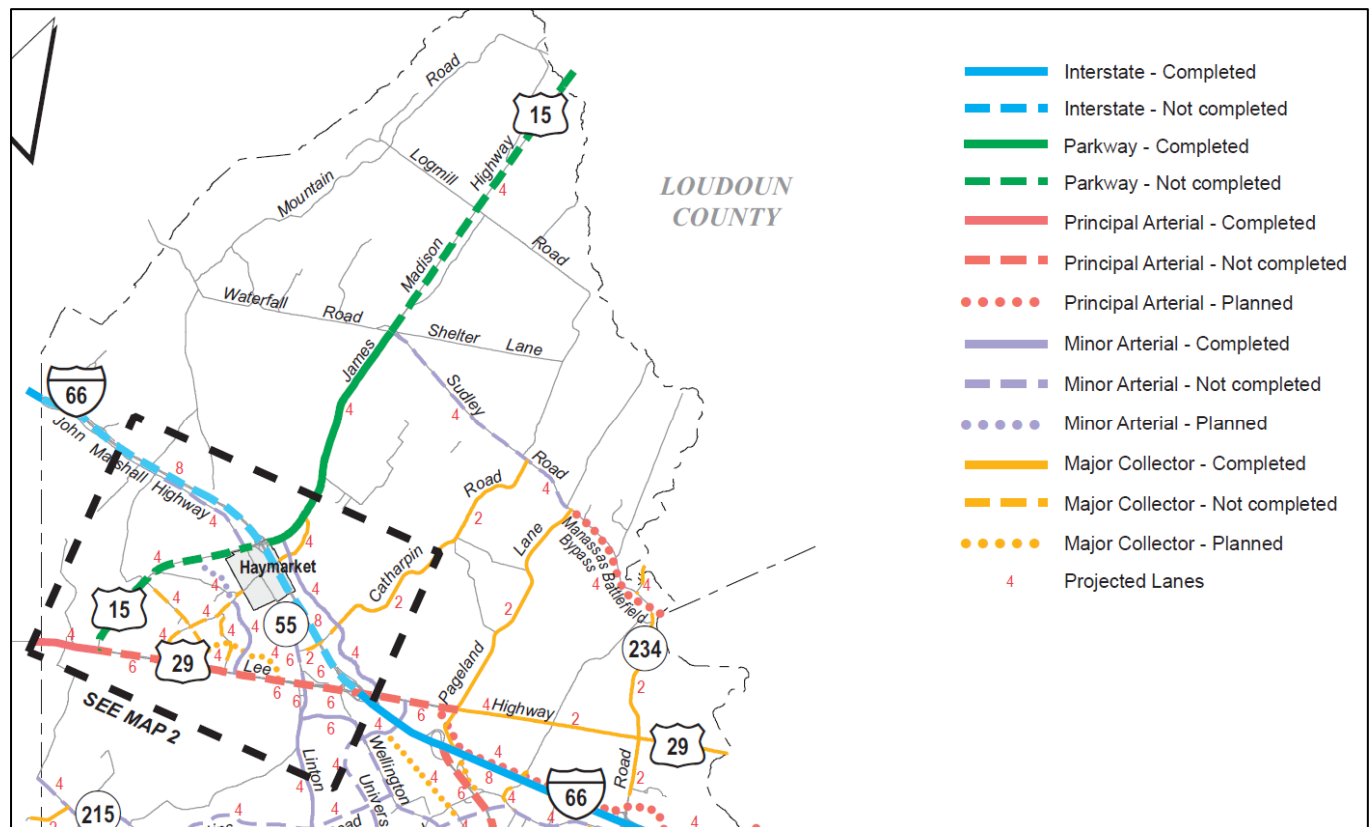


Figure 2: Comprehensive Plan – Thoroughfare Plan Map Excerpt

As shown, the following are some of the road improvements planned in the vicinity of the site:

- Sudley Road: Planned to be widened to 4 lanes from Route 15 to Gum Springs Road
- Gum Springs Road: Planned to be widened to 4 lanes
- Lee Highway (Route 29): Planned to be widened to 6 lanes west of Pageland Lane

In addition to the planned roads, the analysis will look at a number of potential improvements that may be needed to offset the additional trips, including the potential to widen Pageland Lane to 4 lanes.

Conclusions

This memorandum supports the following conclusions:

- The proposed CPA development is anticipated to generate more trips than the existing or buildout of by-right development.
- A CUBE model analysis will be done to determine the impact on the regional transportation network and if additional improvements are needed to accommodate the additional trips.

PW Digital Gateway – Environmental Resources Narrative

SITE AREA

The application area consists of 592 parcels and comprises approximately 2,132 acres of contiguous land. The area was historically farmland but has seen significant single-family residential construction and the installation of high voltage electrical transmission lines that have consumed over 46 acres of land within the application area.

TOPOGRAPHY

The topography of the application area is generally rolling with the highest elevations being around 335 feet above sea level and lowest elevations being around 265 feet above sea level. Low points are found along streams. The most significant water features within the application area are two streams - Little Bull Run and Lick Branch. Little Bull Run generally runs north to south through the application area and Lick Branch feeds Little Bull Run from the west.

WOODLAND / TREE COVER

Much of the application area was previously cleared for farming. However, as residential development has consumed significant portions of the area the amount of farming activities, and clearing of additional wooded areas, has ceased or been significantly reduced. The most significant new clearing has taken place on the Manassas National Battlefield Park. Currently approximately twenty-seven (27) percent of the land area is wooded. Most of the wooded areas lie along the floodplains and Resource Protection Area (RPA) shown on the Environmental Conditions Map (Sheet 7) enclosed with this application; the floodplain and RPA limits are as depicted in the Prince William County GIS. The floodplain and RPA encompasses approximately 259 acres or twelve (12) percent of the total area.

ADJACENT PROPERTY OWNERS AFFIDAVIT

COMMONWEALTH OF VIRGINIA
COUNTY OF PRINCE WILLIAM

This 29 OCTOBER, 2021
(Day) (Month) (Year)

I, JOHN L. McBRIDE, AGENT
(Owner/Contract Purchaser/Authorized Agent)

hereby make oath that the list of owner or owners, their agent or the occupant, of each parcel involved, landowners within 500 feet of all portions of the subject property, including the subject property; all property immediately across the street or road from the subject property, including those parcels which lie in other localities of the Commonwealth; any planned development district owner association where the subject property is located within 500 feet of the planned unit development and said planned development district's has members who own property within 2,000 feet of the subject property; local jurisdictions located within one-half mile of all portions of the subject property; military base, installation or military airport (excluding armories operated by the Virginia National Guard) within 3,000 feet of the subject property; and licensed public-use airport located within 3,000 feet of the subject property, is a true and accurate list as submitted with my application.



Owner/Contract Purchaser/Authorized Agent
(Circle one)

COMMONWEALTH OF VIRGINIA:

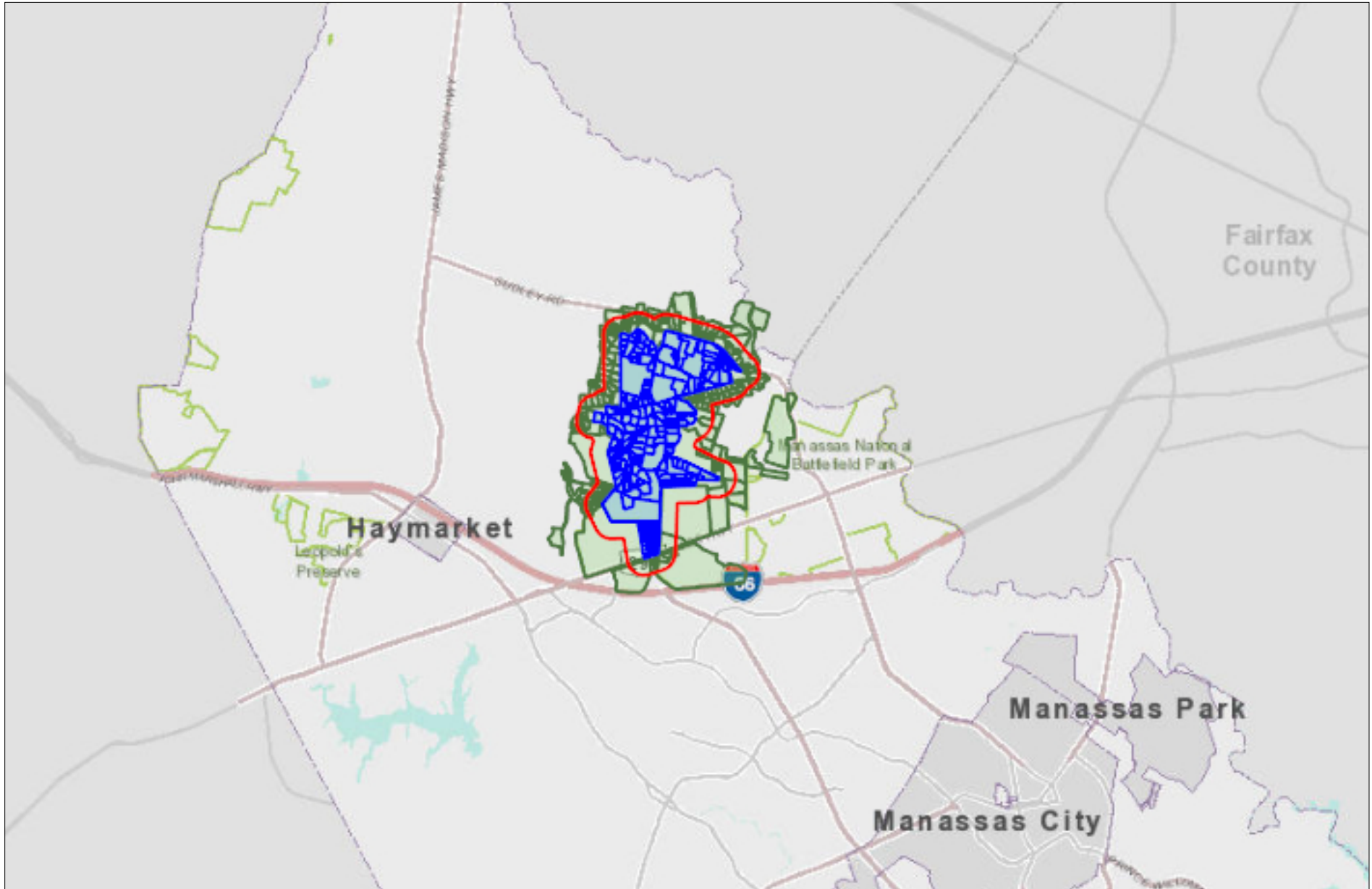
County of Sauifax

Subscribed and sworn to me this 29th day of October, 2021, in my county and aforesaid, by the aforementioned principal.

Rebecca T. Wehausen
NOTARY PUBLIC

My Commission Expires:





Subject Parcel GPINs: 7497-58-8382, 7497-67-0682, 7497-67-3691, 7497-68-0585, 7497-68-0968, 7497-68-1547, 7497-68-1932, 7497-68-2017, 7497-68-2291, 7497-68-2371, 7497-68-2755, 7497-68-3211, 7497-68-3234, 7497-68-3773, 7497-68-6578, 7497-68-9276, 7497-69-0114, 7497-69-1613, 7497-69-4869, 7497-69-4948, 7498-28-2871, 7498-28-8254, 7498-34-5957, 7498-34-9430, 7498-35-3911, 7498-35-9736, 7498-36-4869, 7498-36-5811, 7498-37-3769, 7498-37-9232, 7498-38-7570, 7498-38-7916, 7498-39-2117, 7498-42-6117, 7498-42-9679, 7498-43-0283, 7498-43-1428, 7498-43-6254, 7498-44-2890, 7498-44-8461, 7498-45-4762, 7498-46-7192, 7498-47-6936, 7498-47-8196, 7498-48-5560, 7498-49-2407, 7498-49-2831, 7498-49-2873, 7498-49-6046

Adjacent Properties within 1320 ft. of Subject Site

Parcel ID	Property Address	Owner Name	Owner Address
PRINCE WILLIAM COUNTY			
1	7498-32-1465 6300 ADIRONDACK CT GAINESVILLE, VA 20155	KUGELMAN JOHN & MAU KUGELMAN RTDD	6300 ADIRONDACK CT GAINESVILLE, VA 20155
2	7498-32-1573 6302 ADIRONDACK CT GAINESVILLE, VA 20155	MOSER PAMELA BRADY &	6302 ADIRONDACK CT GAINESVILLE, VA 20155
3	7498-32-2176 6304 ADIRONDACK CT GAINESVILLE, VA 20155	BRYANT PAULA & CONSTANCE DAVIES TRS	6304 ADIRONDACK CT GAINESVILLE, VA 20155
4	7498-32-2481 6306 ADIRONDACK CT GAINESVILLE, VA 20155	LEE WON JAY TR & MOON JUNG LEE TR T-C	6306 ADIRONDACK CT GAINESVILLE, VA 20155
5	7498-32-2887 6308 ADIRONDACK CT GAINESVILLE, VA 20155	TURNER PATRICIA Q TR	6308 ADIRONDACK CT GAINESVILLE, VA 20155-6630
6	7498-32-0575 6311 ADIRONDACK CT GAINESVILLE, VA 20155	PATEL MARY LOU	6311 ADIRONDACK CT GAINESVILLE, VA 20155
7	7498-32-1891 6312 ADIRONDACK CT GAINESVILLE, VA 20155	FRIEDMAN HEIDI	6312 ADIRONDACK CT GAINESVILLE, VA 20155
8	7498-32-0083 6315 ADIRONDACK CT GAINESVILLE, VA 20155	SHAH INDRAVADAN & JYOTI SURV	6315 ADIRONDACK CT GAINESVILLE, VA 20155-6630
9	7498-32-1298 6316 ADIRONDACK CT GAINESVILLE, VA 20155	BARNARD BARRY M & DEBORAH D BARNARD SURV	6316 ADIRONDACK CT GAINESVILLE, VA 20155-6630
10	7498-22-9691 6319 ADIRONDACK CT GAINESVILLE, VA 20155	VANCE PAUL O & SANDRA L SURV	6319 ADIRONDACK CT GAINESVILLE, VA 20155
11	7498-33-0703 6320 ADIRONDACK CT GAINESVILLE, VA 20155	CLEMONS JAMES T & DOROTHY M SURV	6320 ADIRONDACK CT GAINESVILLE, VA 20155
12	7498-33-0107 6324 ADIRONDACK CT GAINESVILLE, VA 20155	HUGHES JOYCE K	6324 ADIRONDACK CT GAINESVILLE, VA 20155-6630
13	7498-23-9310 6328 ADIRONDACK CT GAINESVILLE, VA 20155	BOBEK ROBERT & HARRIETT KRISTINE SURV	8575 MANGROVE CAY WEST PALM BEACH, FL 33411
14	7498-11-4139 6570 ALDERWOOD WAY GAINESVILLE, VA 20155	COLLINS CAROL M TR	6570 ALDERWOOD WAY GAINESVILLE, VA 20155
15	7498-11-4070 6574 ALDERWOOD WAY GAINESVILLE, VA 20155	HERITAGE HUNT HOMEOWNERS ASSOC	6901 ARTHUR HILLS DR GAINESVILLE, VA 20155-3044
16	7498-11-4016 6576 ALDERWOOD WAY GAINESVILLE, VA 20155	HERITAGE HUNT HOMEOWNERS ASSOCIATION INC	6901 ARTHUR HILLS DR GAINESVILLE, VA 20155
17	7498-11-3455 6579 ALDERWOOD WAY GAINESVILLE, VA 20155	WELLS SUSAN J TR	6579 ALDERWOOD WAY GAINESVILLE, VA 20155
18	7498-11-4748 6580 ALDERWOOD WAY GAINESVILLE, VA 20155	HAWKINS DOUGLAS C & PAMELA S SURV	6580 ALDERWOOD WAY GAINESVILLE, VA 20155

19	7498-11-3658	6581 ALDERWOOD WAY GAINESVILLE, VA 20155	JONES PATRICIA	6581 ALDERWOOD WAY GAINESVILLE, VA 20155
20	7498-11-5050	6582 ALDERWOOD WAY GAINESVILLE, VA 20155	BOLTERSDF GREGORY L & DANA SURV	6582 ALDERWOOD WAY GAINESVILLE, VA 20155
21	7498-11-5252	6584 ALDERWOOD WAY GAINESVILLE, VA 20155	BURNS MELANIE SUE RTDD	6584 ALDERWOOD WAY GAINESVILLE, VA 20155
22	7498-11-3961	6585 ALDERWOOD WAY GAINESVILLE, VA 20155	CREEDEN JOSEPH C JR TR	6585 ALDERWOOD WAY GAINESVILLE, VA 20155
23	7498-11-4263	6587 ALDERWOOD WAY GAINESVILLE, VA 20155	GOSE MICHAEL C & RONNI J GOSE RTDD	6587 ALDERWOOD WAY GAINESVILLE, VA 20155
24	7498-11-6127	6588 ALDERWOOD WAY GAINESVILLE, VA 20155	PWC SERVICE AUTHORITY	4 COUNTY COMPLEX CT WOODBIDGE, VA 22192-9201
25	7498-11-5961	6590 ALDERWOOD WAY GAINESVILLE, VA 20155	KERR WILBER ROSS & MARY LEE SURV	6590 ALDERWOOD WAY GAINESVILLE, VA 20155
26	7498-11-5965	6592 ALDERWOOD WAY GAINESVILLE, VA 20155	KEELOR RICHARD O & CAROLYN D KEELOR SURV	6592 ALDERWOOD WAY GAINESVILLE, VA 20155
27	7498-11-4570	6595 ALDERWOOD WAY GAINESVILLE, VA 20155	BURNS NANCY A TR JESSE F MOORE TR	6595 ALDERWOOD WAY GAINESVILLE, VA 20155
28	7498-11-6071	6596 ALDERWOOD WAY GAINESVILLE, VA 20155	MADDY PATRICIA A TR	6596 ALDERWOOD WAY GAINESVILLE, VA 20155
29	7498-11-4574	6597 ALDERWOOD WAY GAINESVILLE, VA 20155	WHITCOMB RICHARD &	6597 ALDERWOOD WAY GAINESVILLE, VA 20155
30	7498-11-6075	6598 ALDERWOOD WAY GAINESVILLE, VA 20155	CHARTRAND DEAN W & STEPHANIE C SURV	6598 ALDERWOOD WAY GAINESVILLE, VA 20155
31	7498-11-6080	6602 ALDERWOOD WAY GAINESVILLE, VA 20155	COLLINS MARY K TR	6602 ALDERWOOD WAY GAINESVILLE, VA 20155
32	7498-11-6086	6604 ALDERWOOD WAY GAINESVILLE, VA 20155	D'ERCOLE MARGARET F	6604 ALDERWOOD WAY GAINESVILLE, VA 20155
33	7599-25-3945	4739 ALDIE RD CATHARPIN, VA 20143	SOBEL DONALD J & SUSAN G SOBEL	4805 ALDIE RD CATHARPIN, VA 20143-1106
34	7599-35-3051	4805 ALDIE RD CATHARPIN, VA 20143	SOBEL DONALD J & SUSAN G SOBEL	4805 ALDIE RD CATHARPIN, VA 20143-1106
35	7599-15-5749	4830 ALDIE RD CATHARPIN, VA 20143	SURFACE BOBBY J & LOIS E SURV	12009 RICHLAND DR CATHARPIN, VA 20143-1104
36	7599-15-8016	4900 ALDIE RD CATHARPIN, VA 20143	SUTHERLAND DOUGLAS B & DAYNA N SURV	4900 ALDIE RD CATHARPIN, VA 20143
37	7599-34-2160	4905 ALDIE RD CATHARPIN, VA 20143	DEBELL JOHN T & CONSTANCE T TRS	PO BOX 369 CATHARPIN, VA 20143
38	7599-24-5937	4925 ALDIE RD CATHARPIN, VA 20143	TEMPLETON ANGELINE M & MICHAEL D SURV	4925 ALDIE RD CATHARPIN, VA 20143

39	7599-14-8559	4930 ALDIE RD CATHARPIN, VA 20143	LIVINGSTON BRENT A & MELINDA E TRS	6036 ALDERDALE PL HAYMARKET, VA 20169
40	7599-24-3601	4944 ALDIE RD CATHARPIN, VA 20143	GREATER MOUNT CALVARY CHRISTIAN CHURCH	9514 WESTMORELAND AVE MANASSAS, VA 20110-3658
41	7599-23-3693	4950 ALDIE RD CATHARPIN, VA 20143	TRUSTEES MOUNT CALVARY BAPTIST CHU	9514 WESTMORELAND AVE MANASSAS, VA 20110-3658
42	7498-08-9760	5604 ARTEMUS RD GAINESVILLE, VA 20155	MADISON WILLIAM M & ELISABETH M SURV	5600 ARTEMUS RD GAINESVILLE, VA 20155-1543
43	7498-18-1987	5605 ARTEMUS RD GAINESVILLE, VA 20155	BURKE LAWRENCE T & NAOMI L RTDD	5605 ARTEMUS RD GAINESVILLE, VA 20155-1508
44	7498-18-3411	5608 ARTEMUS RD GAINESVILLE, VA 20155	SMITH KEVIN &	5608 ARTEMUS RD GAINESVILLE, VA 20155-1543
45	7498-18-6681	5609 ARTEMUS RD GAINESVILLE, VA 20155	DEERING JOSEPH ROBERT	7035 KONA DR GAINESVILLE, VA 20155
46	7498-17-9187	5612 ARTEMUS RD GAINESVILLE, VA 20155	NALLS THERESA S TR	104 COVE POINTE LN OAK RIDGE, TN 37830
47	7498-28-2871	5613 ARTEMUS RD GAINESVILLE, VA 20155	CROWN OLGA D & JOHN D CROWN SURV	5617 ARTEMUS RD GAINESVILLE, VA 20155
48	7498-28-8254	5617 ARTEMUS RD GAINESVILLE, VA 20155	CROWN JOHN D & OLGA D SURV	5617 ARTEMUS RD GAINESVILLE, VA 20155
49	7498-28-7717	5703 ARTEMUS RD GAINESVILLE, VA 20155	SMITH ANDREW FLETCHER JR	5703 ARTEMUS RD GAINESVILLE, VA 20155
50	7498-27-6076	5704 ARTEMUS RD GAINESVILLE, VA 20155	RETTMAN JOHN EDWARD &	5704 ARTEMUS RD GAINESVILLE, VA 20155
51	7498-28-9000	5707 ARTEMUS RD GAINESVILLE, VA 20155	QURA BRIANNA & ANDREW & TAYLER T-C	14428 PRESIDENTS LANDING WAY GAINESVILLE, VA 20155
52	7498-27-9191	5709 ARTEMUS RD GAINESVILLE, VA 20155	DAVY PENNIE ANN & PETER J DAVIS	5709 ARTEMUS RD GAINESVILLE, VA 20155-1542
53	7498-27-9182	5711 ARTEMUS RD GAINESVILLE, VA 20155	ZORGER JOHN W & SHIRLEY A	5711 ARTEMUS RD GAINESVILLE, VA 20155-1542
54	7498-27-9372	5713 ARTEMUS RD GAINESVILLE, VA 20155	SHIPP DAWNA R RTDD	5713 ARTEMUS RD GAINESVILLE, VA 20155
55	7498-27-9562	5715 ARTEMUS RD GAINESVILLE, VA 20155	CARROLL GERALD W & THELMA H	5715 ARTEMUS RD GAINESVILLE, VA 20155-1542
56	7498-37-0250	5717 ARTEMUS RD GAINESVILLE, VA 20155	VELASQUEZ LOUISE G TR & MANUEL LUNA TR	7516 TODD PL MANASSAS, VA 20109
57	7498-25-0890	5770 ARTEMUS RD GAINESVILLE, VA 20155	SHBRLE HOLDINGS LLC & SHIRLEY L WRENN SMITH TR T-C	5770 ARTEMUS RD GAINESVILLE, VA 20155
58	7498-36-4869	5802 ARTEMUS RD GAINESVILLE, VA 20155	RWH CONTRACTING INC	2263 JENNINGS ST WOODBIDGE, VA 22191

59	7498-37-3622	5804 ARTEMUS RD GAINESVILLE, VA 20155	SMITH SHIRLEY L	5770 ARTEMUS RD GAINESVILLE, VA 20155-1543
60	7498-37-3769	5805 ARTEMUS RD GAINESVILLE, VA 20155	ARTEMUS LLC	13598 SPRINGS DR CLIFTON, VA 20124
61	7498-36-5811	5840 ARTEMUS RD GAINESVILLE, VA 20155	RWH CONTRACTING INC	2263 JENNINGS ST WOODBIDGE, VA 22191
62	7498-35-3911	5880 ARTEMUS RD GAINESVILLE, VA 20155	TRIGON HOMES LLC	15349 BRANDY RD CULPEPER, VA 22701
63	7498-34-5957	5920 ARTEMUS RD GAINESVILLE, VA 20155	SAFDAR ASAD & ASIM SAFDAR J-T	5920 ARTEMUS RD GAINESVILLE, VA 20155
64	7498-35-9736	5960 ARTEMUS RD GAINESVILLE, VA 20155	MORALES JUAN F PINEDA	6004 ARTEMUS RD GAINESVILLE, VA 20155
65	7498-45-4762	6004 ARTEMUS RD GAINESVILLE, VA 20155	MORALES JUAN F PINEDA	PO BOX 368 HAYMARKET, VA 20168
66	7498-55-0077	6011 ARTEMUS RD GAINESVILLE, VA 20155	ZALASKUS KENNETH & MARY ZALASKUS SURV	6011 ARTEMUS RD GAINESVILLE, VA 20155
67	7498-55-3343	6031 ARTEMUS RD GAINESVILLE, VA 20155	ZALASKUS BRYAN M &	6011 ARTEMUS RD GAINESVILLE, VA 20155
68	7498-55-5732	6061 ARTEMUS RD GAINESVILLE, VA 20155	ZALASKUS STEPHEN M & KELLY A ZALASKUS SURV	6011 ARTEMUS RD GAINESVILLE, VA 20155
69	7498-54-8408	6208 ARTEMUS RD GAINESVILLE, VA 20155	RIDGEWAY BRUCE E & MARY A RIDGEWAY SURV	6208 ARTEMUS RD GAINESVILLE, VA 20155
70	7599-30-5051	11909 BLUEBIRD LN CATHARPIN, VA 20143	TURNER JAMES P & CHARLOTTE H TRS ET AL	11909 BLUEBIRD LN CATHARPIN, VA 20143
71	7599-20-8972	11910 BLUEBIRD LN CATHARPIN, VA 20143	OBREMSKI JOHN J M TR & DENISE M TR	11910 BLUEBIRD LN CATHARPIN, VA 20143
72	7598-39-1490	11911 BLUEBIRD LN CATHARPIN, VA 20143	DILLON GRANT & ANNMARIE SURV	2501 W RUSS RD AVON PARK, FL 33825
73	7599-20-9435	11912 BLUEBIRD LN CATHARPIN, VA 20143	DELAGARZA RODOLFO & MARY AGNES	11912 BLUEBIRD LN CATHARPIN, VA 20143-1303
74	7599-20-5716	11914 BLUEBIRD LN CATHARPIN, VA 20143	DISTAD TYLER J & RUTH E SURV	11914 BLUEBIRD LN CATHARPIN, VA 20143-1303
75	7598-29-2883	11916 BLUEBIRD LN CATHARPIN, VA 20143	HALLOCK VIRGINIA C	11916 BLUEBIRD LN CATHARPIN, VA 20143
76	7598-09-8543	11991 BOBWHITE DR CATHARPIN, VA 20143	BRADSHAW CLAUDE & CAROLYN ETAL	12003 BOBWHITE DR CATHARPIN, VA 20143-1322
77	7598-19-4988	12000 BOBWHITE DR CATHARPIN, VA 20143	REICHERT GUNTER & BRIGITTE TRS	12000 BOBWHITE DR CATHARPIN, VA 20143-1304
78	7598-19-4730	12001 BOBWHITE DR CATHARPIN, VA 20143	MICLOT PETER J & LISA K GROSCHAN	12001 BOBWHITE DR CATHARPIN, VA 20143-1322

79	7599-00-8211	12002 BOBWHITE DR CATHARPIN, VA 20143	12002 BOBWHITE DRIVE LLC	13212 WATES SPRING PL CLIFTON, VA 20124
80	7598-19-1046	12003 BOBWHITE DR CATHARPIN, VA 20143	MOLER ROBERT B TR	12003 BOBWHITE DR CATHARPIN, VA 20143-1322
81	7599-00-3943	12004 BOBWHITE DR CATHARPIN, VA 20143	BESLEY RICHARD C II	12004 BOBWHITE DR CATHARPIN, VA 20143-1320
82	7598-09-6758	12005 BOBWHITE DR CATHARPIN, VA 20143	MCWILLIAMS KAREN P	12005 BOBWHITE DR CATHARPIN, VA 20143
83	7599-00-1228	12006 BOBWHITE DR CATHARPIN, VA 20143	WOLDORF BRUCE D & TAMMIE S	12006 BOBWHITE DR CATHARPIN, VA 20143-1320
84	7598-09-2263	12007 BOBWHITE DR CATHARPIN, VA 20143	VILLATORO ELIU J & STEPHANIE G SURV	12007 BOBWHITE DR CATHARPIN, VA 20143-1322
85	7499-90-7340	12008 BOBWHITE DR CATHARPIN, VA 20143	PRUCHA HAROLD WALTER & SUSAN LYNN TRS	12008 BOBWHITE DR CATHARPIN, VA 20143-1320
86	7498-99-7969	12009 BOBWHITE DR CATHARPIN, VA 20143	DEMERITT JARED & EMMALINE DEMERITT SURV	12009 BOBWHITE DR CATHARPIN, VA 20143
87	7499-90-3329	12010 BOBWHITE DR CATHARPIN, VA 20143	BRADSHAW JOHN B &	12010 BOBWHITE DR CATHARPIN, VA 20143
88	7499-90-1908	12011 BOBWHITE DR CATHARPIN, VA 20143	SUAREZ EUGENE F SR TR	12011 BOBWHITE DR CATHARPIN, VA 20143-1322
89	7499-90-2380	12020 BOBWHITE DR CATHARPIN, VA 20143	DONER SUSAN I	12140 MARBLE HILL LN CATHARPIN, VA 20143-1200
90	7498-12-6450	6340 BOLD VENTURE WAY GAINESVILLE, VA 20155	HERITAGE HUNT HOMEOWNERS ASSOC INC	6901 ARTHUR HILLS DR GAINESVILLE, VA 20155-3044
91	7498-12-7450	6350 BOLD VENTURE WAY GAINESVILLE, VA 20155	HEBERT PETER J TR & TERESA ANNE TR	6350 BOLD VENTURE WAY GAINESVILLE, VA 20155
92	7498-12-8150	6354 BOLD VENTURE WAY GAINESVILLE, VA 20155	THOMAS JOHN R & KAREN R THOMAS SURV	6354 BOLD VENTURE WAY GAINESVILLE, VA 20155
93	7498-12-8949	6358 BOLD VENTURE WAY GAINESVILLE, VA 20155	PAGE ROY & SHARON SURV	6358 BOLD VENTURE WAY GAINESVILLE, VA 20155
94	7498-12-9748	6362 BOLD VENTURE WAY GAINESVILLE, VA 20155	WEAVER GARY A TR & MAUREEN L STOREY TR	6362 BOLD VENTURE WAY GAINESVILLE, VA 20155
95	7498-22-0548	6366 BOLD VENTURE WAY GAINESVILLE, VA 20155	DICKMAN JUDITH K TR	6366 BOLD VENTURE WAY GAINESVILLE, VA 20155
96	7498-22-1649	6370 BOLD VENTURE WAY GAINESVILLE, VA 20155	PLOCHOCKI STEVEN T & LINDA J SURV	6370 BOLD VENTURE WAY GAINESVILLE, VA 20155
97	7498-22-1859	6374 BOLD VENTURE WAY GAINESVILLE, VA 20155	VON MARBOD ERICH & LOLA OLDS TRS	6374 BOLD VENTURE WAY GAINESVILLE, VA 20155
98	7498-22-2285	13444 BRIGHTVIEW WAY GAINESVILLE, VA 20155	PROVENCHER DONALD E TR & GRETCHEN M TR	13444 BRIGHTVIEW WAY GAINESVILLE, VA 20155

99	7498-22-2474	13445 BRIGHTVIEW WAY GAINESVILLE, VA 20155	RUDD BARBARA JEAN TR	13445 BRIGHTVIEW WAY GAINESVILLE, VA 20155
100	7498-22-1285	13448 BRIGHTVIEW WAY GAINESVILLE, VA 20155	WRINKLE MICHAEL R TR & CHRISTINE E TR	13448 BRIGHTVIEW WAY GAINESVILLE, VA 20155
101	7498-22-2265	13449 BRIGHTVIEW WAY GAINESVILLE, VA 20155	HOPKINS MARK L & SUSAN E HOPKINS TRS	13449 BRIGHTVIEW WAY GAINESVILLE, VA 20155
102	7498-22-0383	13452 BRIGHTVIEW WAY GAINESVILLE, VA 20155	GRANT JEFFREY L & LINDA B GRANT SURV	13452 BRIGHTVIEW WAY GAINESVILLE, VA 20155
103	7498-22-0565	13455 BRIGHTVIEW WAY GAINESVILLE, VA 20155	KNUDSEN RONALD E TR & LINDA A TR	13455 BRIGHTVIEW WAY GAINESVILLE, VA 20155
104	7498-12-9582	13456 BRIGHTVIEW WAY GAINESVILLE, VA 20155	DAWSON ELAINE A TR	13456 BRIGHTVIEW WAY GAINESVILLE, VA 20155
105	7498-12-9564	13459 BRIGHTVIEW WAY GAINESVILLE, VA 20155	HAHN EDWIN I & CHRIS K HAHN SURV	13459 BRIGHTVIEW WAY GAINESVILLE, VA 20155
106	7498-12-8782	13460 BRIGHTVIEW WAY GAINESVILLE, VA 20155	BELK SAMUEL TR & CAROLYN TR ETAL	13460 BRIGHTVIEW WAY GAINESVILLE, VA 20155
107	7498-12-8464	13461 BRIGHTVIEW WAY GAINESVILLE, VA 20155	MEDLEY LARRY J & MARTHA N MEDLEY TRS	13461 BRIGHTVIEW WAY GAINESVILLE, VA 20155
108	7498-12-7982	13464 BRIGHTVIEW WAY GAINESVILLE, VA 20155	JAMESON CHARLES G & DANA B JAMESON SURV	13464 BRIGHTVIEW WAY GAINESVILLE, VA 20155
109	7498-12-7283	13468 BRIGHTVIEW WAY GAINESVILLE, VA 20155	BERNARD JOSEPH A TR & MADELINE C TR	13468 BRIGHTVIEW WAY GAINESVILLE, VA 20155
110	7498-12-7067	13469 BRIGHTVIEW WAY GAINESVILLE, VA 20155	VEST WILLIAM L RTDD	13469 BRIGHTVIEW WAY GAINESVILLE, VA 20155
111	7498-12-6484	13472 BRIGHTVIEW WAY GAINESVILLE, VA 20155	LINDBLAD RUSSELL F & SANDRA C SURV	13472 BRIGHTVIEW WAY GAINESVILLE, VA 20155
112	7498-12-6268	13473 BRIGHTVIEW WAY GAINESVILLE, VA 20155	WILLSON DONALD W TR & CLEOTRIA D TR	13473 BRIGHTVIEW WAY GAINESVILLE, VA 20155
113	7498-12-5469	13475 BRIGHTVIEW WAY GAINESVILLE, VA 20155	AUSTIN DUVAL B TR & CAROLYN E TR	13475 BRIGHTVIEW WAY GAINESVILLE, VA 20155
114	7498-12-8374	13503 BRIGHTVIEW WAY GAINESVILLE, VA 20155	HERITAGE HUNT HOMEOWNERS ASSOC INC	6901 ARTHUR HILLS DR GAINESVILLE, VA 20155-3044
115	7499-25-6267	4724 CATHARPIN RD GAINESVILLE, VA 20155	MOORE MONICA F	4724 CATHARPIN RD GAINESVILLE, VA 20155-1321
116	7499-25-6223	4786 CATHARPIN RD GAINESVILLE, VA 20155	HREBENAK CHARLES A &	24661 WOOLLY MAMMOTH TER ALDIE, VA 20105
117	7499-36-3009	4801 CATHARPIN RD GAINESVILLE, VA 20155	KENNEDY THOMAS E & FRANCES MAE	4801 CATHARPIN RD GAINESVILLE, VA 20155-1318
118	7499-35-3675	4807 CATHARPIN RD GAINESVILLE, VA 20155	KENNEDY STEVEN E & CYNTHIA	4807 CATHARPIN RD GAINESVILLE, VA 20155

119	7499-34-7858	4811 CATHARPIN RD GAINESVILLE, VA 20155	LAND TRUST OF VIRGINIA INC	5 N HAMILTON ST MIDDLEBURG, VA 20118
120	7499-25-9300	4813 CATHARPIN RD GAINESVILLE, VA 20155	LAND TRUST OF VIRGINIA INC	5 N HAMILTON ST MIDDLEBURG, VA 20118
121	7499-35-9157	4817 CATHARPIN RD GAINESVILLE, VA 20155	KENNEDY FRANCES MAE	4801 CATHARPIN RD GAINESVILLE, VA 20155-1318
122	7499-34-0245	4821 CATHARPIN RD GAINESVILLE, VA 20155	JAEGER ROBERT TR & DIANE L JAEGER TR	4821 CATHARPIN RD GAINESVILLE, VA 20155-1318
123	7499-34-2995	4823 CATHARPIN RD GAINESVILLE, VA 20155	LAND TRUST OF VIRGINIA INC	5 N HAMILTON ST MIDDLEBURG, VA 20118
124	7499-23-9688	4871 CATHARPIN RD GAINESVILLE, VA 20155	SCHULER HERBERT T	4871 CATHARPIN RD GAINESVILLE, VA 20155-1318
125	7499-24-7579	4891 CATHARPIN RD GAINESVILLE, VA 20155	GROVE DALE A & ROSANNE E GROVE	4901 CATHARPIN RD GAINESVILLE, VA 20155-1323
126	7499-24-6451	4901 CATHARPIN RD GAINESVILLE, VA 20155	GROVE DALE A & ROSANNE E GROVE	4901 CATHARPIN RD GAINESVILLE, VA 20155-1323
127	7498-08-5759	5505 CATHARPIN RD GAINESVILLE, VA 20155	BERRY WADE & MYRTLE BERRY MOORE	5505 CATHARPIN RD GAINESVILLE, VA 20155-1363
128	7498-08-7123	5509 CATHARPIN RD GAINESVILLE, VA 20155	BOYER ELLEN ROSE	5509 CATHARPIN RD GAINESVILLE, VA 20155
129	7498-07-7287	5513 CATHARPIN RD GAINESVILLE, VA 20155	NGUYEN JOSEPH &	5513 CATHARPIN RD GAINESVILLE, VA 20155
130	7499-33-3142	13200 CATHARPIN VALLEY DR GAINESVILLE, VA 20155	WITHHELD AT REQUEST OF OWNER	Please contact PWC Real Estate Assessments: realestate@pwcgov.org or 703-792-6780
131	7499-33-8741	13201 CATHARPIN VALLEY DR GAINESVILLE, VA 20155	PHAM ANH & LONG SURV	13201 CATHARPIN VALLEY DR GAINESVILLE, VA 20155
132	7499-23-9305	13210 CATHARPIN VALLEY DR GAINESVILLE, VA 20155	WEAR STEVEN M TR & JUDY L TR	13210 CATHARPIN VALLEY DR GAINESVILLE, VA 20155
133	7499-32-8152	13211 CATHARPIN VALLEY DR GAINESVILLE, VA 20155	HIGGINBOTHAM CHRISTOPHER &	13211 CATHARPIN VALLEY DR GAINESVILLE, VA 20155
134	7499-22-8563	13220 CATHARPIN VALLEY DR GAINESVILLE, VA 20155	MULKERIN JAMES J & KRISTIN B MULKERIN SURV	13220 CATHARPIN VALLEY DR GAINESVILLE, VA 20155
135	7499-31-6288	13229 CATHARPIN VALLEY DR GAINESVILLE, VA 20155	SKINNER KEVIN M & ALYSON C SURV	13229 CATHARPIN VALLEY DR GAINESVILLE, VA 20155
136	7499-22-7921	13230 CATHARPIN VALLEY DR GAINESVILLE, VA 20155	BROWNING JILL M & JEFF CAHILL	13230 CATHARPIN VALLEY DR GAINESVILLE, VA 20155
137	7499-31-6034	13239 CATHARPIN VALLEY DR GAINESVILLE, VA 20155	ROBSON JOHN P & CHERYL A SURV	13239 CATHARPIN VALLEY DR GAINESVILLE, VA 20155
138	7499-21-7275	13240 CATHARPIN VALLEY DR GAINESVILLE, VA 20155	CAPAYACHI MARCO A & JOANNA SURV	13240 CATHARPIN VALLEY DR GAINESVILLE, VA 20155

139	7499-30-3999	13249 CATHARPIN VALLEY DR GAINESVILLE, VA 20155	VICARIO JEFFREY M & LORI M VICARIO SURV	13249 CATHARPIN VALLEY DR GAINESVILLE, VA 20155
140	7499-21-5331	13250 CATHARPIN VALLEY DR GAINESVILLE, VA 20155	WITHHELD AT REQUEST OF OWNER	Please contact PWC Real Estate Assessments: realestate@pwcgov.org or 703-792-6780
141	7499-30-1456	13259 CATHARPIN VALLEY DR GAINESVILLE, VA 20155	BENNETT ROBERT B	13259 CATHARPIN VALLEY DR GAINESVILLE, VA 20155
142	7499-20-9020	13269 CATHARPIN VALLEY DR GAINESVILLE, VA 20155	PENENBURGH DALE D & DIANA H SURV	13269 CATHARPIN VALLEY DR GAINESVILLE, VA 20155
143	7499-21-2811	13270 CATHARPIN VALLEY DR GAINESVILLE, VA 20155	SHAH BHUPENDRA M & DIPALI B SURV	13270 CATHARPIN VALLEY DR GAINESVILLE, VA 20155
144	7499-20-4913	13279 CATHARPIN VALLEY DR GAINESVILLE, VA 20155	CONNER DONNA W TR &	13279 CATHARPIN VALLEY DR GAINESVILLE, VA 20155
145	7499-21-0709	13280 CATHARPIN VALLEY DR GAINESVILLE, VA 20155	HORST JACOB S JR & DIANE L HORST	13280 CATHARPIN VALLEY DR GAINESVILLE, VA 20155
146	7499-20-0504	13289 CATHARPIN VALLEY DR GAINESVILLE, VA 20155	BONILLA SANTOS E	13289 CATHARPIN VALLEY DR GAINESVILLE, VA 20155
147	7498-19-4899	13299 CATHARPIN VALLEY DR GAINESVILLE, VA 20155	NIJER BRINDER KAR & AVTAR SINGH SURV	13299 CATHARPIN VALLEY DR GAINESVILLE, VA 20155
148	7499-10-0502	13309 CATHARPIN VALLEY DR GAINESVILLE, VA 20155	SINGLETON JOSEPH MICHAEL TR & LAURA ELIZABETH TR	13309 CATHARPIN VALLEY DR GAINESVILLE, VA 20155
149	7499-24-6221	4913 CIRCUIT CT GAINESVILLE, VA 20155	RYAN JAMES M & JACQUELYN L	4913 CIRCUIT CT GAINESVILLE, VA 20155-1310
150	7499-23-6684	4940 CIRCUIT CT GAINESVILLE, VA 20155	KULICK MICHAEL J & KATHRYN A SURV	4940 CIRCUIT CT GAINESVILLE, VA 20155-1310
151	7498-23-1876	6201 CLAY HILL CT GAINESVILLE, VA 20155	HERITAGE HUNT HOMEOWNERS ASSOC INC	6901 ARTHUR HILLS DR GAINESVILLE, VA 20155-3044
152	7498-23-4935	6260 CLAY HILL CT GAINESVILLE, VA 20155	HERITAGE HUNT HOMEOWNERS ASSOC INC	6901 ARTHUR HILLS DR GAINESVILLE, VA 20155-3044
153	7498-32-3390	6270 CULVERHOUSE CT GAINESVILLE, VA 20155	REED BURWIN PAUL JR TR & ELIZABETH CLARA TR	6270 CULVERHOUSE CT GAINESVILLE, VA 20155
154	7498-32-3893	6272 CULVERHOUSE CT GAINESVILLE, VA 20155	FITCH ROBERT S TR & EILEEN M TR	6272 CULVERHOUSE CT GAINESVILLE, VA 20155
155	7498-32-4297	6274 CULVERHOUSE CT GAINESVILLE, VA 20155	VAN WINGERDEN MARY JOSEPHINE &	6274 CULVERHOUSE CT GAINESVILLE, VA 20155
156	7498-33-4403	6276 CULVERHOUSE CT GAINESVILLE, VA 20155	BROWN WARREN & MARY ANNE BROWN SURV	6276 CULVERHOUSE COURT GAINESVILLE, VA 20155
157	7498-33-4010	6280 CULVERHOUSE CT GAINESVILLE, VA 20155	STEARNS RAYMOND L TR & AMELIA G TR SURV	6280 CULVERHOUSE CT GAINESVILLE, VA 20155
158	7498-33-2800	6281 CULVERHOUSE CT GAINESVILLE, VA 20155	TATUM TIMOTHY C & CAROLYN K TATUM SURV	6281 CULVERHOUSE CT GAINESVILLE, VA 20155

159	7498-33-3815	6284 CULVERHOUSE CT GAINESVILLE, VA 20155	GRIMMIG JR ALVIN E & DEBRA K GRIMMIG TRS	6284 CULVERHOUSE CT GAINESVILLE, VA 20155-6608
160	7498-33-2303	6285 CULVERHOUSE CT GAINESVILLE, VA 20155	LAMB MARILYN F	6285 CULVERHOUSE CT GAINESVILLE, VA 20155
161	7498-33-3633	6286 CULVERHOUSE CT GAINESVILLE, VA 20155	HERITAGE HUNT HOMEOWNERS ASSOC INC	6901 ARTHUR HILLS DR GAINESVILLE, VA 20155-3044
162	7498-33-2722	6288 CULVERHOUSE CT GAINESVILLE, VA 20155	SISSON NORRIS L & CHARLENE L SURV	6288 CULVERHOUSE CT GAINESVILLE, VA 20155-6608
163	7498-33-1907	6289 CULVERHOUSE CT GAINESVILLE, VA 20155	TRAINOR JAMES T & JULIA W	6289 CULVERHOUSE CT GAINESVILLE, VA 20155-6609
164	7498-33-1411	6291 CULVERHOUSE CT GAINESVILLE, VA 20155	RIEGE DUANE J & ANN M RIEGE SURV	6291 CULVERHOUSE CT GAINESVILLE, VA 20155-6609
165	7498-33-2225	6292 CULVERHOUSE CT GAINESVILLE, VA 20155	ANTONELLI VINCENT D &	6292 CULVERHOUSE CT GAINESVILLE, VA 20155-6608
166	7498-33-1014	6293 CULVERHOUSE CT GAINESVILLE, VA 20155	WALKER SUSAN A	6293 CULVERHOUSE CT GAINESVILLE, VA 20155
167	7498-33-1828	6296 CULVERHOUSE CT GAINESVILLE, VA 20155	DARGUSCH STEPHEN P TR & CYNTHIA E TR	6296 CULVERHOUSE CT GAINESVILLE, VA 20155-6608
168	7498-33-0618	6297 CULVERHOUSE CT GAINESVILLE, VA 20155	MODRAK G PAUL & NANCY MODRAK SURV	6297 CULVERHOUSE CT GAINESVILLE, VA 20155
169	7498-33-1432	6300 CULVERHOUSE CT GAINESVILLE, VA 20155	LEFFLER MARK E TR & DARLENE C TR	6300 CULVERHOUSE CT GAINESVILLE, VA 20155-6623
170	7498-33-0835	6304 CULVERHOUSE CT GAINESVILLE, VA 20155	RUSSELL GARY W & BINA	6304 CULVERHOUSE CT GAINESVILLE, VA 20155-6623
171	7498-33-0021	6305 CULVERHOUSE CT GAINESVILLE, VA 20155	FALSETTI SHEILA M TR	6305 CULVERHOUSE CT GAINESVILLE, VA 20155-6624
172	7498-33-0237	6308 CULVERHOUSE CT GAINESVILLE, VA 20155	BREEDLOVE REBECCA	6308 CULVERHOUSE CT GAINESVILLE, VA 20155-6623
173	7498-23-9638	6312 CULVERHOUSE CT GAINESVILLE, VA 20155	MULQUEEN DANIEL J &	6312 CULVERHOUSE CT GAINESVILLE, VA 20155
174	7498-23-9422	6313 CULVERHOUSE CT GAINESVILLE, VA 20155	TARS JAMES D & LIN TARS SURV	6313 CULVERHOUSE CT GAINESVILLE, VA 20155
175	7498-23-9039	6316 CULVERHOUSE CT GAINESVILLE, VA 20155	WINN BERNARD J & SHIRLEY R SURV	6316 CULVERHOUSE CT GAINESVILLE, VA 20155-6623
176	7498-23-8722	6319 CULVERHOUSE CT GAINESVILLE, VA 20155	HELFRICH BILLY CHARLES &	6319 CULVERHOUSE CT GAINESVILLE, VA 20155-6624
177	7498-23-8438	6320 CULVERHOUSE CT GAINESVILLE, VA 20155	OBRIEN ELLEN TR	6320 CULVERHOUSE CT GAINESVILLE, VA 20155
178	7498-23-7837	6324 CULVERHOUSE CT GAINESVILLE, VA 20155	BEAVER HARRY C TR & PATRICIA L ABRAMS TR	6324 CULVERHOUSE CT GAINESVILLE, VA 20155

179	7498-69-2830	12800 DOMINIQUE ESTATES LN CATHARPIN, VA 20143	IMAM ALI M & SHAMIM N ISMAIL SURV	12800 DOMINIQUE ESTATES LN CATHARPIN, VA 20143
180	7498-69-9942	12801 DOMINIQUE ESTATES LN CATHARPIN, VA 20143	WILSON CHARLES JR &	12801 DOMINIQUE ESTATES LN CATHARPIN, VA 20143
181	7498-78-2271	12821 DOMINIQUE ESTATES LN CATHARPIN, VA 20143	ROWLAND JOHN D & STELLA M ROWLAND SURV	12821 DOMINIQUE ESTATE LN CATHARPIN, VA 20143
182	7498-78-0732	12851 DOMINIQUE ESTATES LN CATHARPIN, VA 20143	KNARR KENNETH A & DOREEN M CHEMOTTI	12851 DOMINIQUE ESTATES LN CATHARPIN, VA 20143
183	7498-68-4733	12881 DOMINIQUE ESTATES LN CATHARPIN, VA 20143	LORENTZ STEVEN & TARA	12881 DOMINIQUE ESTATES LN CATHARPIN, VA 20143
184	7498-59-7717	12900 DOMINIQUE ESTATES LN CATHARPIN, VA 20143	MACKES WILLIAM & Nanci MACKES SURV	12900 DOMINIQUE ESTATES LN CATHARPIN, VA 20143
185	7498-58-7523	12901 DOMINIQUE ESTATES LN CATHARPIN, VA 20143	HENSEL JANICE A	12901 DOMINIQUE ESTATES LN CATHARPIN, VA 20143
186	7498-59-1812	13000 DOMINIQUE ESTATES LN CATHARPIN, VA 20143	MCCAULEY LANCE B TR & JOY L TR T-C	13000 DOMINIQUE ESTATES LN CATHARPIN, VA 20143
187	7498-58-1650	13001 DOMINIQUE ESTATES LN CATHARPIN, VA 20143	KWITKIN CASEY LEE & GARY KWITKIN SURV	13001 DOMINIQUE ESTATES LN CATHARPIN, VA 20143
188	7498-49-2407	13100 DOMINIQUE ESTATES LN CATHARPIN, VA 20143	WHITE ROBERT L & MALLIE I RAMONA SURV	13100 DOMINIQUE ESTATES LN CATHARPIN, VA 20143
189	7498-48-5560	13101 DOMINIQUE ESTATES LN CATHARPIN, VA 20143	WITHHELD AT REQUEST OF OWNER	Please contact PWC Real Estate Assessments: realestate@pwcgov.org or 703-792-6780
190	7498-38-7570	13151 DOMINIQUE ESTATES LN CATHARPIN, VA 20143	CARLIN JOHN F JR & SHI YING SONG SURV	13151 DOMINIQUE ESTATES LN CATHARPIN, VA 20143
191	7598-33-0527	6220 FEATHERBED LN MANASSAS, VA 20109	UNITED STATES OF AMERICA	PO BOX 1830 MANASSAS, VA 20108-1830
192	7598-32-1029	6450 FEATHERBED LN MANASSAS, VA 20109	CIVIL WAR PRESERVATION TRUST	1140 PROFESSIONAL CT HAGERSTOWN, MD 21740
193	7498-11-3299	13237 FIELDSTONE WAY GAINESVILLE, VA 20155	LYONS KENNETH & MARY M SURV	13237 FIELDSTONE WAY GAINESVILLE, VA 20155
194	7498-11-3383	13240 FIELDSTONE WAY GAINESVILLE, VA 20155	WALDMAN NEIL L TR & SYLVIA TR	13240 FIELDSTONE WAY GAINESVILLE, VA 20155
195	7498-11-3799	13241 FIELDSTONE WAY GAINESVILLE, VA 20155	YANG JONG KOOK & STEPHANIE YANG SURV	13241 FIELDSTONE WAY GAINESVILLE, VA 20155
196	7498-11-3883	13244 FIELDSTONE WAY GAINESVILLE, VA 20155	KRAUT JAMES E TR & BONNIE G TR	13244 FIELDSTONE WAY GAINESVILLE, VA 20155
197	7498-11-4299	13245 FIELDSTONE WAY GAINESVILLE, VA 20155	PERROTTINO BARRIE SHERMAN	13245 FIELDSTONE WAY GAINESVILLE, VA 20155
198	7498-11-4383	13248 FIELDSTONE WAY GAINESVILLE, VA 20155	TURNER RALPH R & JOAN SURV	13248 FIELDSTONE WAY GAINESVILLE, VA 20155

199	7498-11-4698	13249 FIELDSTONE WAY GAINESVILLE, VA 20155	CRAMER EDWARD H & BEVERLY A SURV	13249 FIELDSTONE WAY GAINESVILLE, VA 20155
200	7498-11-4783	13252 FIELDSTONE WAY GAINESVILLE, VA 20155	KOWALSKI RAYMOND A & JEAN A KOWALSKI TRS	13252 FIELDSTONE WAY GAINESVILLE, VA 20155
201	7498-11-5299	13253 FIELDSTONE WAY GAINESVILLE, VA 20155	SURBEY JERRY J & REBECCA A SURBEY TRS	13253 FIELDSTONE WAY GAINESVILLE, VA 20155
202	7498-11-5799	13257 FIELDSTONE WAY GAINESVILLE, VA 20155	DEGRAZIA BRUCE C & ELIZABETH J WILSON	13257 FIELDSTONE WAY GAINESVILLE, VA 20155
203	7498-11-6299	13261 FIELDSTONE WAY GAINESVILLE, VA 20155	SHOWALTER A KENNETH & CATHERINE C SURV	13261 FIELDSTONE WAY GAINESVILLE, VA 20155
204	7498-11-7585	13266 FIELDSTONE WAY GAINESVILLE, VA 20155	GERCKEN OTTO E TR	13266 FIELDSTONE WAY GAINESVILLE, VA 20155
205	7498-12-7301	13269 FIELDSTONE WAY GAINESVILLE, VA 20155	JOHN J III & KAREN W KELLY SURV	13269 FIELDSTONE WAY GAINESVILLE, VA 20155
206	7498-11-8186	13270 FIELDSTONE WAY GAINESVILLE, VA 20155	REDDY GURUMURTHY V & PREMA REDDY TRS	13270 FIELDSTONE WAY GAINESVILLE, VA 20155
207	7498-12-7803	13273 FIELDSTONE WAY GAINESVILLE, VA 20155	MINUTES GARY DOUGLAS TR &	13273 FIELDSTONE WAY GAINESVILLE, VA 20155-6629
208	7498-11-8687	13274 FIELDSTONE WAY GAINESVILLE, VA 20155	HARTMAN BOBBE SPAETE & STEPHEN HAMILTON HARTMAN SURV	13274 FIELDSTONE WAY GAINESVILLE, VA 20155
209	7498-12-8304	13277 FIELDSTONE WAY GAINESVILLE, VA 20155	BUSAVAGE JOHN G TR & JANE M TR	13277 FIELDSTONE WAY GAINESVILLE, VA 20155
210	7498-11-9189	13278 FIELDSTONE WAY GAINESVILLE, VA 20155	MANCINI JOYCE J	13278 FIELDSTONE WAY GAINESVILLE, VA 20155
211	7498-12-8905	13281 FIELDSTONE WAY GAINESVILLE, VA 20155	SAVKO JANET A RTDD	13281 FIELDSTONE WAY GAINESVILLE, VA 20155
212	7498-11-9690	13282 FIELDSTONE WAY GAINESVILLE, VA 20155	ZUMBAUGH CHARLES A ETAL TR	13282 FIELDSTONE WAY GAINESVILLE, VA 20155
213	7498-12-9407	13285 FIELDSTONE WAY GAINESVILLE, VA 20155	MILES MARGARET A TR	13285 FIELDSTONE WAY GAINESVILLE, VA 20155
214	7498-21-0292	13286 FIELDSTONE WAY GAINESVILLE, VA 20155	THE GREK TRUST	13286 FIELDSTONE WAY GAINESVILLE, VA 20155
215	7498-12-9908	13289 FIELDSTONE WAY GAINESVILLE, VA 20155	COX DEBRA A	13289 FIELDSTONE WAY GAINESVILLE, VA 20155
216	7498-21-0793	13290 FIELDSTONE WAY GAINESVILLE, VA 20155	MOOSALLY ELLEN B TR	13290 FIELDSTONE WAY GAINESVILLE, VA 20155
217	7498-22-0409	13293 FIELDSTONE WAY GAINESVILLE, VA 20155	HIGGINS ANDREW W TR & ANNA M TR	13293 FIELDSTONE WAY GAINESVILLE, VA 20155
218	7498-22-0911	13297 FIELDSTONE WAY GAINESVILLE, VA 20155	MARSHBURN GERALD B & CONSTANCE A	13297 FIELDSTONE WAY GAINESVILLE, VA 20155

219	7498-21-1295	13298 FIELDSTONE WAY GAINESVILLE, VA 20155	KRAMER RICHARD A & ANNE LEA SURV	13298 FIELDSTONE WAY GAINESVILLE, VA 20155-6628
220	7498-22-1512	13301 FIELDSTONE WAY GAINESVILLE, VA 20155	KARA MILES L SR TR & LEE B TR ETAL	13301 FIELDSTONE WAY GAINESVILLE, VA 20155
221	7498-21-1996	13302 FIELDSTONE WAY GAINESVILLE, VA 20155	MCHUGH KEVIN J & KATHLENN M MCHUGH SURV	13302 FIELDSTONE WAY GAINESVILLE, VA 20155-6616
222	7498-22-2014	13305 FIELDSTONE WAY GAINESVILLE, VA 20155	LEGAN HERBERT J & DOROTHY J LEGAN SURV	13305 FIELDSTONE WAY GAINESVILLE, VA 20155
223	7498-21-2498	13306 FIELDSTONE WAY GAINESVILLE, VA 20155	DALY WILLIAM N & JANE A DALY TRS	13306 FIELDSTONE WAY GAINESVILLE, VA 20155
224	7498-22-2615	13309 FIELDSTONE WAY GAINESVILLE, VA 20155	WILDER-CURTIS LINDA M TR	13309 FIELDSTONE WAY GAINESVILLE, VA 20155
225	7498-22-3217	13313 FIELDSTONE WAY GAINESVILLE, VA 20155	SPURLOCK CHARLES F & CAROL R SURV	13313 FIELDSTONE WAY GAINESVILLE, VA 20155
226	7498-22-3803	13314 FIELDSTONE WAY GAINESVILLE, VA 20155	ROTH THOMAS C & JANICE M SURV	13314 FIELDSTONE WAY GAINESVILLE, VA 20155-6616
227	7498-22-3719	13317 FIELDSTONE WAY GAINESVILLE, VA 20155	DEVEY JAMES R TR & KATHLEEN C DEVEY TR	13317 FIELDSTONE WAY GAINESVILLE, VA 20155
228	7498-22-4223	13321 FIELDSTONE WAY GAINESVILLE, VA 20155	MCINTOSH LYNN A & CAROL S SURV	13321 FIELDSTONE WAY GAINESVILLE, VA 20155
229	7498-22-5511	13322 FIELDSTONE WAY GAINESVILLE, VA 20155	SWINNEY ROBERT D & MARGARET SURV	13322 FIELDSTONE WAY GAINESVILLE, VA 20155-6616
230	7498-22-4727	13325 FIELDSTONE WAY GAINESVILLE, VA 20155	KELLY BARBARA L TR	13325 FIELDSTONE WAY GAINESVILLE, VA 20155
231	7498-22-6321	13326 FIELDSTONE WAY GAINESVILLE, VA 20155	RUSCH DONALD R TR & CAROLINE P TR	13326 FIELDSTONE WAY GAINESVILLE, VA 20155
232	7498-22-5032	13329 FIELDSTONE WAY GAINESVILLE, VA 20155	YOBP ROCKNEY THOMAS & VICTORIA A SURV	13329 FIELDSTONE WAY GAINESVILLE, VA 20155
233	7498-22-6627	13330 FIELDSTONE WAY GAINESVILLE, VA 20155	CRISSEY JON J TR & SANDRA S TR	13330 FIELDSTONE WAY GAINESVILLE, VA 20155
234	7498-22-5337	13333 FIELDSTONE WAY GAINESVILLE, VA 20155	MAYO STEPHEN N & JAMIE A SURV	13333 FIELDSTONE WAY GAINESVILLE, VA 20155
235	7498-22-6832	13334 FIELDSTONE WAY GAINESVILLE, VA 20155	CROSS DOUGLAS T & MARY L CROSS SURV	13334 FIELDSTONE WAY GAINESVILLE, VA 20155-6616
236	7498-22-7137	13336 FIELDSTONE WAY GAINESVILLE, VA 20155	SCHUETZE DOROTHY P TR	13336 FIELDSTONE WAY GAINESVILLE, VA 20155
237	7498-22-5643	13337 FIELDSTONE WAY GAINESVILLE, VA 20155	SULLIVAN VIRGINIA P TR	13337 FIELDSTONE WAY GAINESVILLE, VA 20155
238	7498-22-7442	13340 FIELDSTONE WAY GAINESVILLE, VA 20155	BRODIE DOROTHY R TR	13340 FIELDSTONE WAY GAINESVILLE, VA 20155

239	7498-22-5948	13341 FIELDSTONE WAY GAINESVILLE, VA 20155	READ ROBERT M & MARY ELLEN CANINI SURV	PO BOX 194 HAYMARKET, VA 20168
240	7498-22-7748	13344 FIELDSTONE WAY GAINESVILLE, VA 20155	KOH YUNG H & WHA J SURV	6700 BUGLECALL PL GAINESVILLE, VA 20155
241	7498-22-6155	13345 FIELDSTONE WAY GAINESVILLE, VA 20155	MARANTO JOSEPH TR	13345 FIELDSTONE WAY GAINESVILLE, VA 20155
242	7498-22-6404	13346 FIELDSTONE WAY GAINESVILLE, VA 20155	HERITAGE HUNT HOMEOWNERS ASSOC INC	6901 ARTHUR HILLS DR GAINESVILLE, VA 20155-3044
243	7498-22-8840	13348 FIELDSTONE WAY GAINESVILLE, VA 20155	YACKEL ROGER A & SUE B YACKEL SURV	13348 FIELDSTONE WAY GAINESVILLE, VA 20155
244	7498-22-8847	13350 FIELDSTONE WAY GAINESVILLE, VA 20155	MORRIS BARBARA A	13350 FIELDSTONE WAY GAINESVILLE, VA 20155-6616
245	7498-22-9251	13352 FIELDSTONE WAY GAINESVILLE, VA 20155	JACOBSEN MERLE F TR & MARY ANN TR	13352 FIELDSTONE WAY GAINESVILLE, VA 20155
246	7498-22-6462	13355 FIELDSTONE WAY GAINESVILLE, VA 20155	LAPLACA BENJAMIN JR TR & CECILIA TR	13355 FIELDSTONE WAY GAINESVILLE, VA 20155
247	7498-22-8059	13356 FIELDSTONE WAY GAINESVILLE, VA 20155	KLEIN ROBERT E	13356 FIELDSTONE WAY GAINESVILLE, VA 20155-6616
248	7498-22-6568	13359 FIELDSTONE WAY GAINESVILLE, VA 20155	CORBETT MARGARET A (LIFE ESTATE)	13359 FIELDSTONE WAY GAINESVILLE, VA 20155
249	7498-22-8266	13360 FIELDSTONE WAY GAINESVILLE, VA 20155	JACOBS MICHAEL & DOTTY CAICEDO SURV	13360 FIELDSTONE WAY GAINESVILLE, VA 20155
250	7498-22-6675	13363 FIELDSTONE WAY GAINESVILLE, VA 20155	TERRELL THOMAS H & ELIZABETH J SURV	13363 FIELDSTONE WAY GAINESVILLE, VA 20155
251	7498-22-8374	13364 FIELDSTONE WAY GAINESVILLE, VA 20155	YOUNGLOF ROBERT L TR & MARJORIE C TR ETAL	13364 FIELDSTONE WAY GAINESVILLE, VA 20155
252	7498-22-6782	13367 FIELDSTONE WAY GAINESVILLE, VA 20155	MILLER PILAR	13367 FIELDSTONE WAY GAINESVILLE, VA 20155
253	7498-22-8380	13368 FIELDSTONE WAY GAINESVILLE, VA 20155	GALLAGHER JOHN J & JERI M GALLAGHER TRS	13368 FIELDSTONE WAY GAINESVILLE, VA 20155
254	7498-22-6888	13371 FIELDSTONE WAY GAINESVILLE, VA 20155	PARKS WILLIAM J & LINDA M SURV	13371 FIELDSTONE WAY GAINESVILLE, VA 20155-6615
255	7498-22-8486	13372 FIELDSTONE WAY GAINESVILLE, VA 20155	KREMER JUDITH H	13372 FIELDSTONE WAY GAINESVILLE, VA 20155
256	7498-22-6895	13375 FIELDSTONE WAY GAINESVILLE, VA 20155	BLUE JAN M TR & PATRICIA S TR	13375 FIELDSTONE WAY GAINESVILLE, VA 20155
257	7498-22-8594	13376 FIELDSTONE WAY GAINESVILLE, VA 20155	CRIMM RICHARD E & CATHY L CRIMM SURV	13376 FIELDSTONE WAY GAINESVILLE, VA 20155
258	7498-23-6703	13379 FIELDSTONE WAY GAINESVILLE, VA 20155	NACHMAN FRANK & ELAINE NACHMAN SURV	13379 FIELDSTONE WAY GAINESVILLE, VA 20155

259	7498-23-8308	13380 FIELDSTONE WAY GAINESVILLE, VA 20155	WALSH WILLIAM J & CATHERINE T	13380 FIELDSTONE WAY GAINESVILLE, VA 20155-6617
260	7498-23-6510	13383 FIELDSTONE WAY GAINESVILLE, VA 20155	NYSTROM DAVID E & CLAUDIA J SURV	13383 FIELDSTONE WAY GAINESVILLE, VA 20155
261	7498-23-8114	13384 FIELDSTONE WAY GAINESVILLE, VA 20155	MARINO ROSARIO TR & MURIEL A TR	13384 FIELDSTONE WAY GAINESVILLE, VA 20155
262	7498-23-7921	13388 FIELDSTONE WAY GAINESVILLE, VA 20155	VOS DAVID WILLIAM	3620 DOUBLE J LN DELAPLANE, VA 20144
263	7498-23-6316	13389 FIELDSTONE WAY GAINESVILLE, VA 20155	SMITH STEPHEN E & VICKIE L SURV	13389 FIELDSTONE WAY GAINESVILLE, VA 20155
264	7498-02-7517	13391 FIELDSTONE WAY GAINESVILLE, VA 20155	HERITAGE HUNT HOMEOWNERS ASSOC INC	6901 ARTHUR HILLS DR GAINESVILLE, VA 20155-3044
265	7498-23-7130	13392 FIELDSTONE WAY GAINESVILLE, VA 20155	MALTMAN STEPHEN MICHAEL &	13392 FIELDSTONE WAY GAINESVILLE, VA 20155-6618
266	7498-23-5922	13393 FIELDSTONE WAY GAINESVILLE, VA 20155	KACZMAREK SUSAN LYNN &	13393 FIELDSTONE WAY GAINESVILLE, VA 20155
267	7498-23-6538	13396 FIELDSTONE WAY GAINESVILLE, VA 20155	EAGEN RUTH P TR	13396 FIELDSTONE WAY GAINESVILLE, VA 20155-6618
268	7498-23-5326	13397 FIELDSTONE WAY GAINESVILLE, VA 20155	HEMER GLENN ALAN & MARY ELIZABETH SURV	13397 FIELDSTONE WAY GAINESVILLE, VA 20155
269	7498-23-5942	13400 FIELDSTONE WAY GAINESVILLE, VA 20155	RIFFE JAMES L TR & BEATRICE C TR	13400 FIELDSTONE WAY GAINESVILLE, VA 20155-6619
270	7498-23-4629	13401 FIELDSTONE WAY GAINESVILLE, VA 20155	RUHL JOHN A & LINDA P	13401 FIELDSTONE WAY GAINESVILLE, VA 20155-6622
271	7498-23-5145	13404 FIELDSTONE WAY GAINESVILLE, VA 20155	LEHMAN ROBERT F TR & ANN M LEHMAN TR	13404 FIELDSTONE WAY GAINESVILLE, VA 20155
272	7498-23-3831	13405 FIELDSTONE WAY GAINESVILLE, VA 20155	CASTLE ROBERT J TR & DOLORES C TR	13405 FIELDSTONE WAY GAINESVILLE, VA 20155
273	7498-23-3748	13406 FIELDSTONE WAY GAINESVILLE, VA 20155	WILLIAMS DAVID T & LINDA S ZINGG SURV	13406 FIELDSTONE WAY GAINESVILLE, VA 20155
274	7498-23-3231	13409 FIELDSTONE WAY GAINESVILLE, VA 20155	BRITTAIN JAMES & SUSAN ZAPPALA SURV	13409 FIELDSTONE WAY GAINESVILLE, VA 20155
275	7498-23-3048	13412 FIELDSTONE WAY GAINESVILLE, VA 20155	LIU DANGRONG R & LIZ Z SURV	13412 FIELDSTONE WAY GAINESVILLE, VA 20155
276	7498-23-2532	13413 FIELDSTONE WAY GAINESVILLE, VA 20155	MASSOUD SAMUEL	13413 FIELDSTONE WAY GAINESVILLE, VA 20155
277	7498-23-2449	13416 FIELDSTONE WAY GAINESVILLE, VA 20155	AVERY KAREN A TR & ROBERT Y TR	13416 FIELDSTONE WAY GAINESVILLE, VA 20155-6620
278	7498-23-1932	13417 FIELDSTONE WAY GAINESVILLE, VA 20155	BETTINI NANCY M & ROBERT J RTDD	13417 FIELDSTONE WAY GAINESVILLE, VA 20155-6622

279	7498-23-1849	13420 FIELDSTONE WAY GAINESVILLE, VA 20155	THOMSON WAYNE ELLIOTT TR & VERA TR	13420 FIELDSTONE WAY GAINESVILLE, VA 20155-6620
280	7498-23-1233	13421 FIELDSTONE WAY GAINESVILLE, VA 20155	PODOLAK MARY M	13421 FIELDSTONE WAY GAINESVILLE, VA 20155-6622
281	7498-23-0634	13425 FIELDSTONE WAY GAINESVILLE, VA 20155	ZEMBOWER ANDREW & LINDA ZEMBOWER SURV	13425 FIELDSTONE WAY GAINESVILLE, VA 20155
282	7498-23-1926	13441 FIELDSTONE WAY GAINESVILLE, VA 20155	HERITAGE HUNT HOMEOWNERS ASSOC INC	6901 ARTHUR HILLS DR GAINESVILLE, VA 20155-3044
283	7598-25-5351	11900 GENERAL TRIMBLES LN MANASSAS, VA 20109	VCE LLC	1420 KING ST STE 411 ALEXANDRIA, VA 22314
284	7598-14-9077	11919 GENERAL TRIMBLES LN MANASSAS, VA 20109	UNITED STATES OF AMERICA	11919 GENERAL TRIMBLES LN MANASSAS, VA 20109
285	7598-14-6884	11939 GENERAL TRIMBLES LN MANASSAS, VA 20109	UNITED STATES OF AMERICA	1100 SW OHIO DR WASHINGTON, DC 20024-2001
286	7598-14-4376	11959 GENERAL TRIMBLES LN MANASSAS, VA 20109	FRANKHOUSER CAROL KIM	6140 FEATHERBED LN MANASSAS, VA 20109
287	7598-14-6930	11979 GENERAL TRIMBLES LN MANASSAS, VA 20109	UNITED STATES OF AMERICA	12521 LEE HWY MANASSAS, VA 20109-2005
288	7598-14-3029	11989 GENERAL TRIMBLES LN MANASSAS, VA 20109	UNITED STATES OF AMERICA	12521 LEE HWY MANASSAS, VA 20109-2005
289	7598-16-5408	12000 GENERAL TRIMBLES LN MANASSAS, VA 20109	VCE LLC	1420 KING ST STE 411 ALEXANDRIA, VA 22314
290	7498-96-2370	12001 GENERAL TRIMBLES LN MANASSAS, VA 20109	CIVIL WAR PRESERVATION TRUST	1156 15TH ST NW STE 900 WASHINGTON, DC 20005
291	7598-05-4681	12025 GENERAL TRIMBLES LN MANASSAS, VA 20109	SABIN DOUG & WANDA F SURV	12025 GENERAL TRIMBLES LN MANASSAS, VA 20109-2000
292	7598-06-7667	12049 GENERAL TRIMBLES LN MANASSAS, VA 20109	GERSTENFELD CHARLOTTE E	12049 GENERAL TRIMBLES LN MANASSAS, VA 20109
293	7598-07-8167	12099 GENERAL TRIMBLES LN MANASSAS, VA 20109	OLEARY PATRICK & LIZA K SURV	12099 GENERAL TRIMBLES LN MANASSAS, VA 20109
294	7598-18-1930	12199 GENERAL TRIMBLES LN MANASSAS, VA 20109	SWMARS LLC & TDVENUS LLC T-C	12199 GENERAL TRIMBLES LN MANASSAS, VA 20109
295	7599-41-5143	5203 GOLDFINCH DR CATHARPIN, VA 20143	MPE LAND DEVELOPMENT PARTSHP	2414 WISCONSIN AVE NW WASHINGTON, DC 20007
296	7599-40-0673	5204 GOLDFINCH DR CATHARPIN, VA 20143	MILLER HAL & DIANNE S MILLER SURV	PO BOX 27 CATHARPIN, VA 20143
297	7599-41-5708	5205 GOLDFINCH DR CATHARPIN, VA 20143	MPE LAND DEVELOPMENT PARTSHP	2414 WISCONSIN AVE NW WASHINGTON, DC 20007
298	7599-43-5543	5004 GUM SPRING RD MANASSAS, VA 20109	CURTIS JOHN B & KAREN W CURTIS SURV	5004 GUM SPRING RD MANASSAS, VA 20109-2101

299	7599-42-8387	5008 GUM SPRING RD MANASSAS, VA 20109	NAHIDIAN BAHRAM & JANICE SURV	42313 SWEETWATER LN CHANTILLY, VA 20152-4313
300	7599-42-7964	5010 GUM SPRING RD MANASSAS, VA 20109	NICELY DANNY E	5010 GUM SPRING RD MANASSAS, VA 20109-2101
301	7599-42-7554	5012 GUM SPRING RD MANASSAS, VA 20109	TRUSTEES OF THE LIGHTHOUSE ASSEMBLY OF GOD	5012 GUM SPRING RD MANASSAS, VA 20109
302	7599-42-7240	5016 GUM SPRING RD MANASSAS, VA 20109	TRUSTEES OF THE LIGHTHOUSE ASSMBLY OF GOD	5012 GUM SPRING RD MANASSAS, VA 20109-2101
303	7498-56-3513	13010 HADDONFIELD LN GAINESVILLE, VA 20155	WEISS MARJORIE TR	1098 MILL RIDGE MC LEAN, VA 22102
304	7498-56-4551	13020 HADDONFIELD LN GAINESVILLE, VA 20155	MARNEY MICHAEL E & GULALAI FARAH SURV	13020 HADDONFIELD LN GAINESVILLE, VA 20155
305	7498-46-7192	13021 HADDONFIELD LN GAINESVILLE, VA 20155	LEIBSON DAVID A & MARIE L SURV	13021 HADDONFIELD LN GAINESVILLE, VA 20155
306	7498-56-6583	13030 HADDONFIELD LN GAINESVILLE, VA 20155	TRIGON HOMES LLC	13030 HADDONFIELD LN GAINESVILLE, VA 20155
307	7498-57-9653	13036 HADDONFIELD LN GAINESVILLE, VA 20155	BURES AMANDA R & BRIAN W JAMES SURV	7031 VENUS CT HAYMARKET, VA 20169
308	7498-57-6866	13040 HADDONFIELD LN GAINESVILLE, VA 20155	BURES COURTNEY M	7031 VENUS CT HAYMARKET, VA 20169
309	7498-57-4280	13044 HADDONFIELD LN GAINESVILLE, VA 20155	BURES MICHAEL TR & DAWNA A BURES TR	7031 VENUS CT HAYMARKET, VA 20169
310	7498-47-8196	13050 HADDONFIELD LN GAINESVILLE, VA 20155	AZAD ABDUL K	1644 LA SALLE AVE MC LEAN, VA 22102
311	7498-38-7916	13060 HADDONFIELD LN GAINESVILLE, VA 20155	NIJER UDHAM SING & SURJIT KAUR SURV	13060 HADDONFIELD LN GAINESVILLE, VA 20155
312	7498-37-9232	13070 HADDONFIELD LN GAINESVILLE, VA 20155	KIM HYONG S & SANG-WEON SURV	536 COLQUITT DR PITTSBURGH, PA 15238
313	7498-47-6936	13071 HADDONFIELD LN GAINESVILLE, VA 20155	VAN HORN GARY L & LYNN S VAN HORN SURV	13071 HADDONFIELD LN GAINESVILLE, VA 20155
314	7499-86-9877	12500 KYLE WILSON WAY CATHARPIN, VA 20143	PWC BOARD OF COUNTY SUPERVISORS	1 COUNTY COMPLEX CT WOODBIDGE, VA 22192
315	7499-96-0013	12552 KYLE WILSON WAY CATHARPIN, VA 20143	PWC BOARD OF COUNTY SUPERVISORS	1 COUNTY COMPLEX CT WOODBIDGE, VA 22192
316	7499-85-6190	12553 KYLE WILSON WAY CATHARPIN, VA 20143	PWC BOARD OF COUNTY SUPERVISORS	1 COUNTY COMPLEX CT WOODBIDGE, VA 22192
317	7598-11-6443	12040 LEE HWY MANASSAS, VA 20109	UNITED STATES OF AMERICA	PO BOX 1830 MANASSAS, VA 20108-1830
318	7497-88-0599	12504 LEE HWY MANASSAS, VA 20109	UNITED STATES OF AMERICA	PO BOX 1830 MANASSAS, VA 20108-1830

319	7497-88-2807	12511 LEE HWY MANASSAS, VA 20109	UNITED STATES OF AMERICA	143 S 3RD ST # D PHILADELPHIA, PA 19106-2818
320	7497-78-5364	12512 LEE HWY MANASSAS, VA 20109	UNITED STATES OF AMERICA	PO BOX 1830 MANASSAS, VA 20108-1830
321	7497-77-6789	12517 LEE HWY MANASSAS, VA 20109	UNITED STATES OF AMERICA	12521 LEE HWY MANASSAS, VA 20109-2005
322	7497-77-1967	12521 LEE HWY MANASSAS, VA 20109	UNITED STATES OF AMERICA	12521 LEE HWY MANASSAS, VA 20109-2005
323	7497-67-8026	12601 LEE HWY GAINESVILLE, VA 20155	GAINESVILLE GGP	9841 WASHINGTON BLVD SUITE 300 GAITHERSBURG, MD 20878
324	7497-68-9276	12606 LEE HWY GAINESVILLE, VA 20155	BABAZADEH SARAH J TR ETAL	PO BOX 703 ARLINGTON, VA 22216
325	7497-68-6578	12610 LEE HWY GAINESVILLE, VA 20155	BABAZADEH SARAH J TR ETAL	PO BOX 703 ARLINGTON, VA 22216
326	7497-68-3773	12614 LEE HWY GAINESVILLE, VA 20155	BABAZADEH SARAH J TR ETAL	PO BOX 703 ARLINGTON, VA 22216
327	7497-67-0682	12816 LEE HWY GAINESVILLE, VA 20155	WRIGHT 1 PROPERTIES LLC	14826 CARLBERN DR CENTREVILLE, VA 20120
328	7497-28-8486	13300 LEE HWY GAINESVILLE, VA 20155	CONWAY ROBINSON MEMORIAL STATE PK	900 NATURAL RESOURCES DR GNRL SRVS CHARLOTTESVILLE, VA 22903
329	7499-64-1129	12882 LIVIA DR CATHARPIN, VA 20143	CATHARPIN FARMS EST HMOWNRS ASSOC	12918 LIVIA DR CATHARPIN, VA 20143-1247
330	7499-63-6178	12884 LIVIA DR CATHARPIN, VA 20143	GEENE BRANDAN M & TERESA L SURV	12884 LIVIA DR CATHARPIN, VA 20143-1221
331	7499-64-5227	12888 LIVIA DR CATHARPIN, VA 20143	CANDLAND PETER K & ROBYN L SURV	12888 LIVIA DR CATHARPIN, VA 20143
332	7499-63-1122	12893 LIVIA DR CATHARPIN, VA 20143	COSGROVE SEAN J & JENNIFER L COSGROVE	12893 LIVIA DR CATHARPIN, VA 20143
333	7499-64-1457	12894 LIVIA DR CATHARPIN, VA 20143	DEUTSCH KAREN S	12894 LIVIA DR CATHARPIN, VA 20143
334	7499-53-4833	12895 LIVIA DR CATHARPIN, VA 20143	COSGROVE SEAN JOSEPH PATRICK &	12895 LIVIA DR CATHARPIN, VA 20143
335	7499-55-8403	12898 LIVIA DR CATHARPIN, VA 20143	NORRIS PAUL WHITNEY & KATHLEEN M SURV	12898 LIVIA DR CATHARPIN, VA 20143
336	7499-63-0595	12901 LIVIA DR CATHARPIN, VA 20143	NESMITH JOSEPH Q &	12901 LIVIA DR CATHARPIN, VA 20143
337	7499-54-6132	12907 LIVIA DR CATHARPIN, VA 20143	KOTT STEPHEN J & LILIANA V SURV	12907 LIVIA DR CATHARPIN, VA 20143
338	7499-55-4720	12908 LIVIA DR CATHARPIN, VA 20143	LENNON FREDERICK F & M RODDEN SURV	12908 LIVIA DR CATHARPIN, VA 20143-1245

339	7499-55-1912	12910 LIVIA DR CATHARPIN, VA 20143	RALEY EDWARD AUGUSTUS JR	12910 LIVIA DR CATHARPIN, VA 20143-1245
340	7499-44-8686	12912 LIVIA DR CATHARPIN, VA 20143	HARASEK JOHN P & JESSICA LEIGH SURV	12912 LIVIA DR CATHARPIN, VA 20143
341	7499-43-8370	12913 LIVIA DR CATHARPIN, VA 20143	CATHARPIN FARMS EST HMOWNRS ASSOC	12918 LIVIA DR CATHARPIN, VA 20143-1247
342	7499-44-8466	12914 LIVIA DR CATHARPIN, VA 20143	CATHARPIN FARMS EST HMOWNRS ASSOC	12918 LIVIA DR CATHARPIN, VA 20143-1247
343	7499-44-7009	12918 LIVIA DR CATHARPIN, VA 20143	BLOXTON MARGARET K TR & KENNETH T BLOXTON TR	12918 LIVIA DR CATHARPIN, VA 20143-1247
344	7499-53-4696	12919 LIVIA DR CATHARPIN, VA 20143	CHIPMAN SCOT E & CAROLINE M SURV	12919 LIVIA DR CATHARPIN, VA 20143-1246
345	7499-53-1462	12921 LIVIA DR CATHARPIN, VA 20143	SHEIKH MUSTAFA G TR & HUMA M TR ETAL	12921 LIVIA DR CATHARPIN, VA 20143-1246
346	7499-53-1320	12923 LIVIA DR CATHARPIN, VA 20143	BUSCHER MARK R & SUSAN M BUSCHER	12923 LIVIA DR CATHARPIN, VA 20143-1246
347	7497-69-0114	6600 LOLAN ST GAINESVILLE, VA 20155	GALLMETZER CHRISTOPHER L & PAMELA K	6600 LOLAN ST GAINESVILLE, VA 20155
348	7497-69-1613	6601 LOLAN ST GAINESVILLE, VA 20155	VIAR WILLARD DAVID	PO BOX 252 GAINESVILLE, VA 20156-0252
349	7497-68-0585	6604 LOLAN ST GAINESVILLE, VA 20155	VIAR SHIRLEY D	6604 LOLAN ST GAINESVILLE, VA 20155
350	7497-68-2291	6605 LOLAN ST GAINESVILLE, VA 20155	FITZGERALD MARY ETAL	PO BOX 252 GAINESVILLE, VA 20156
351	7497-68-0968	6606 LOLAN ST GAINESVILLE, VA 20155	VIAR WILLARD DAVID	PO BOX 252 GAINESVILLE, VA 20156-0252
352	7497-68-2371	6607 LOLAN ST GAINESVILLE, VA 20155	HALL WILLIAM EUGENE	6609 LOLAN GAINESVILLE, VA 20155
353	7497-68-1547	6608 LOLAN ST GAINESVILLE, VA 20155	VIAR WILLARD DAVID	PO BOX 252 GAINESVILLE, VA 20156-0252
354	7497-68-2755	6609 LOLAN ST GAINESVILLE, VA 20155	HALL WILLIAM EUGENE	6609 LOLAN ST GAINESVILLE, VA 20155
355	7497-68-1932	6610 LOLAN ST GAINESVILLE, VA 20155	MOHAMMED ABDUL REHMAN	6612 LOLAN ST GAINESVILLE, VA 20155
356	7497-68-3234	6611 LOLAN ST GAINESVILLE, VA 20155	SENECAL GERARD & FLORENCE J	PO BOX 68 GAINESVILLE, VA 20156-0068
357	7497-58-8382	6612 LOLAN ST GAINESVILLE, VA 20155	MOHAMMED ABDUL REHMAN	6612 LOLAN ST GAINESVILLE, VA 20155
358	7497-68-3211	6613 LOLAN ST GAINESVILLE, VA 20155	DUNCAN WOODROW JR	6613 LOLAN ST GAINESVILLE, VA 20155-1502

359	7497-68-2017	6620 LOLAN ST GAINESVILLE, VA 20155	MOHAMMED ABDUL REHMAN	6612 LOLAN ST GAINESVILLE, VA 20155
360	7497-67-3691	6621 LOLAN ST GAINESVILLE, VA 20155	6621 LOLAN LLC	8195 EUCLID CT UNIT B MANASSAS, VA 20111
361	7599-13-0663	12128 MARBLE HILL LN CATHARPIN, VA 20143	WILLIAMS MELANIE & GARLAND SURV	12128 MARBLE HILL LN CATHARPIN, VA 20143
362	7599-13-8365	12129 MARBLE HILL LN CATHARPIN, VA 20143	TURNER ASHLEY OBRIEN &	3304 ALDIE RD CATHARPIN, VA 20143
363	7599-13-7938	12133 MARBLE HILL LN CATHARPIN, VA 20143	TURNER ASHLEY OBRIEN &	3304 ALDIE RD CATHARPIN, VA 20143
364	7599-13-0524	12134 MARBLE HILL LN CATHARPIN, VA 20143	PERSING THOMAS &	12134 MARBLE HILL LN CATHARPIN, VA 20143
365	7599-02-7468	12136 MARBLE HILL LN CATHARPIN, VA 20143	HASHIM RAZA & ZEBA HASHIM SURV	12136 MARBLE HILL LN CATHARPIN, VA 20143
366	7599-13-8424	12137 MARBLE HILL LN CATHARPIN, VA 20143	WITHHELD AT REQUEST OF OWNER	Please contact PWC Real Estate Assessments: realestate@pwcgov.org or 703-792-6780
367	7499-91-5824	12138 MARBLE HILL LN CATHARPIN, VA 20143	DASHZEVEG AMARMEND	24686 SILTSTONE SQ ALDIE, VA 20105
368	7599-01-0423	12140 MARBLE HILL LN CATHARPIN, VA 20143	Not Available	Please contact PWC Real Estate Assessments: realestate@pwcgov.org or 703-792-6780
369	7599-12-7794	12141 MARBLE HILL LN CATHARPIN, VA 20143	FULLERTON JEFFREY L & CHERYL K	12141 MARBLE HILL LN CATHARPIN, VA 20143-1208
370	7599-01-4459	12142 MARBLE HILL LN CATHARPIN, VA 20143	Not Available	Please contact PWC Real Estate Assessments: realestate@pwcgov.org or 703-792-6780
371	7599-01-9322	12144 MARBLE HILL LN CATHARPIN, VA 20143	Not Available	Please contact PWC Real Estate Assessments: realestate@pwcgov.org or 703-792-6780
372	7599-12-0715	12146 MARBLE HILL LN CATHARPIN, VA 20143	PARK DIANE R	12146 MARBLE HILL LN CATHARPIN, VA 20143
373	7599-12-3065	12150 MARBLE HILL LN CATHARPIN, VA 20143	YOUNG BO D & ELIZABETH F SURV	12150 MARBLE HILL LN CATHARPIN, VA 20143
374	7599-11-4569	12160 MARBLE HILL LN CATHARPIN, VA 20143	GRAHAM RICHARD P JR & MARY B GRAHAM TRS	12170 MARBLE HILL LN CATHARPIN, VA 20143
375	7599-21-1495	12170 MARBLE HILL LN CATHARPIN, VA 20143	GRAHAM RICHARD PRESTON JR TR & MARY BALDWIN	12170 MARBLE HILL LN CATHARPIN, VA 20143
376	7599-22-1384	12171 MARBLE HILL LN CATHARPIN, VA 20143	STONER JAMES M III	12181 MARBLE HILL LN CATHARPIN, VA 20143-1208
377	7599-22-2765	12181 MARBLE HILL LN CATHARPIN, VA 20143	STANLEY AMY JEAN	9324 TROY DR NOKESVILLE, VA 20181
378	7499-46-8668	4501 OLD FIELD DR GAINESVILLE, VA 20155	EVANS ROBERT G JR & MIEKO SURV	4501 OLD FIELD DR GAINESVILLE, VA 20155

379	7499-46-4454	4502 OLD FIELD DR GAINESVILLE, VA 20155	ZAMBRANA ERICK M	4502 OLD FIELD DR GAINESVILLE, VA 20155
380	7499-46-8147	4503 OLD FIELD DR GAINESVILLE, VA 20155	BARTLETT ROBERT CHARLES & JORDAN P SURV	4503 OLD FIELD DR GAINESVILLE, VA 20155
381	7499-46-3838	4504 OLD FIELD DR GAINESVILLE, VA 20155	CHINOY ALEXANDER DAVID	5612 32ND ST NORTH ARLINGTON, VA 22207
382	7499-46-7429	4505 OLD FIELD DR GAINESVILLE, VA 20155	CLINGAN BRITTANY M & NICHOLAS J A SURV	4505 OLD FIELD RD GAINESVILLE, VA 20155-1001
383	7499-46-3020	4506 OLD FIELD DR GAINESVILLE, VA 20155	CZARKOWSKI DENNIS J & CAROL J	4506 OLD FIELD RD GAINESVILLE, VA 20155-1001
384	7499-46-7013	4507 OLD FIELD DR GAINESVILLE, VA 20155	MURRAY GARRY FRANKLIN RTDD	4507 OLD FIELD RD GAINESVILLE, VA 20155
385	7499-46-2201	4508 OLD FIELD DR GAINESVILLE, VA 20155	TRAMMELL II HORACE W	4508 OLD FIELD RD GAINESVILLE, VA 20155-1001
386	7499-45-6596	4509 OLD FIELD DR GAINESVILLE, VA 20155	BIERLY III ROBERT N	4509 OLD FIELD RD GAINESVILLE, VA 20155-1001
387	7499-45-1371	4510 OLD FIELD DR GAINESVILLE, VA 20155	MCNEILL SHARA & SUSAN MAGLICH J-T SURV	4510 OLD FIELD DR GAINESVILLE, VA 20155
388	7499-45-6165	4511 OLD FIELD DR GAINESVILLE, VA 20155	ROHRER CAMERON & BRITTANY SURV	4511 OLD FIELD DR GAINESVILLE, VA 20155
389	7499-45-3448	4512 OLD FIELD DR GAINESVILLE, VA 20155	LITTLE JOHN F JR & CAROLYN M SURV	4512 OLD FIELD RD GAINESVILLE, VA 20155-1001
390	7499-74-0175	4804 PAGELAND LN CATHARPIN, VA 20143	CONNER EDGAR REN III	4804 PAGELAND LN CATHARPIN, VA 20143
391	7499-73-5646	4807 PAGELAND LN CATHARPIN, VA 20143	SURFACE FRANK E & SANDRA H SURFACE SURV	4807 PAGELAND LN CATHARPIN, VA 20143-1222
392	7499-74-2143	4808 PAGELAND LN CATHARPIN, VA 20143	CONNER EDGAR REN III	4804 PAGELAND LN CATHARPIN, VA 20143
393	7499-64-9905	4812 PAGELAND LN CATHARPIN, VA 20143	CONNER EDGAR REN III	4804 PAGELAND LN CATHARPIN, VA 20143
394	7499-62-5386	5200 PAGELAND LN CATHARPIN, VA 20143	ABULHUSN AJAJ TRUSTEE	1666 DEY COVE DR VIRGINIA BEACH, VA 23454-1334
395	7499-51-0789	5204 PAGELAND LN CATHARPIN, VA 20143	ABULHUSN AJAJ TRUSTEE	1666 DEY COVE DR VIRGINIA BEACH, VA 23454-1334
396	7499-72-1255	5205 PAGELAND LN CATHARPIN, VA 20143	HARROVER PHILLIP E TR & NANCY R HARROVER TR	PO BOX 355 CATHARPIN, VA 20143
397	7499-82-1020	5211 PAGELAND LN CATHARPIN, VA 20143	PAGELAND LTD LIABILITY CO	PO BOX 2 CATHARPIN, VA 20143-0002
398	7499-81-6203	5301 PAGELAND LN CATHARPIN, VA 20143	BROWER BARBARA	PO BOX 2 CATHARPIN, VA 20143-0002

399	7499-61-2050	5302 PAGELAND LN CATHARPIN, VA 20143	DEANE MICHAEL	6051 PINEY GROVE WAY GAINESVILLE, VA 20155
400	7499-61-1831	5304 PAGELAND LN CATHARPIN, VA 20143	CERRI DAVID DERICKSON	5304 PAGELAND LN CATHARPIN, VA 20143
401	7499-70-3896	5305 PAGELAND LN CATHARPIN, VA 20143	PAGELAND LTD LIABILITY CO	PO BOX 2 CATHARPIN, VA 20143-0002
402	7499-61-0903	5306 PAGELAND LN CATHARPIN, VA 20143	DODD GEORGE M JR & PARTHENIA DODD	5308 PAGELAND LN CATHARPIN, VA 20143-1211
403	7499-60-0576	5308 PAGELAND LN CATHARPIN, VA 20143	DODD PARTHENIA D	5308 PAGELAND LN CATHARPIN, VA 20143-1211
404	7499-60-0754	5310 PAGELAND LN CATHARPIN, VA 20143	ELLER WILBERT & FRANCES JEAN	5310 PAGELAND LN CATHARPIN, VA 20143-1211
405	7499-60-0528	5312 PAGELAND LN CATHARPIN, VA 20143	SINGH PARMINDER TR &	5312 PAGELAND LN CATHARPIN, VA 20143
406	7498-79-2374	5491 PAGELAND LN GAINESVILLE, VA 20155	NAMMINGA JOHN R	5491 PAGELAND LN GAINESVILLE, VA 20155
407	7498-79-9567	5501 PAGELAND LN GAINESVILLE, VA 20155	COLE JOHN CORVIN & ELISA ANN COLE SURV	5501 PAGELAND LN CATHARPIN, VA 20143
408	7498-89-9349	5505 PAGELAND LN GAINESVILLE, VA 20155	KNOX JAY JANEN TR	5505 PAGELAND LN GAINESVILLE, VA 20155
409	7498-89-1468	5515 PAGELAND LN GAINESVILLE, VA 20155	GUIFFRE GUY ANTHONY	6741 JEFFERSON ST HAYMARKET, VA 20169
410	7498-79-9114	5525 PAGELAND LN GAINESVILLE, VA 20155	VOGLSAM JOSEPH F & JUDITH M	5525 PAGELAND LN GAINESVILLE, VA 20155-1534
411	7498-88-0681	5545 PAGELAND LN GAINESVILLE, VA 20155	VOGLSAM JOSEPH F & JUDITH M	5525 PAGELAND LN GAINESVILLE, VA 20155-1534
412	7498-88-6189	5555 PAGELAND LN GAINESVILLE, VA 20155	CONKLIN JOHN & IRENE SURV	5555 PAGELAND LN GAINESVILLE, VA 20155
413	7498-88-5864	5559 PAGELAND LN GAINESVILLE, VA 20155	SPAID JAMES & EVA SURV	5525 PAGELAND LN GAINESVILLE, VA 20155
414	7498-98-2194	5567 PAGELAND LN GAINESVILLE, VA 20155	MAKOS RITA MARIE & ERIC MAKOS J-T SURV	5567 PAGELAND LN GAINESVILLE, VA 20155
415	7498-98-5857	5571 PAGELAND LN GAINESVILLE, VA 20155	AIT ROBERT L & ELIZABETH D SURV	5571 PAGELAND LN GAINESVILLE, VA 20155-1534
416	7498-88-8729	5595 PAGELAND LN GAINESVILLE, VA 20155	BARTRUFF LELIA & RYAN BARTRUFF TRS	5595 PAGELAND LN GAINESVILLE, VA 20155
417	7498-88-0142	5615 PAGELAND LN GAINESVILLE, VA 20155	KILRAIN CLAYTON G & SHARON SURV	5655 PAGELAND LN GAINESVILLE, VA 20155-1534
418	7498-88-0218	5655 PAGELAND LN GAINESVILLE, VA 20155	KILRAIN CLAYTON G & SHARON SURV	5655 PAGELAND LN GAINESVILLE, VA 20155-1534

419	7498-87-0698	5675 PAGELAND LN GAINESVILLE, VA 20155	BRUMLEY MATTHEW F & JULIE A BRUMLEY SURV	5675 PAGELAND LN GAINESVILLE, VA 20155-1534
420	7498-77-2681	5704 PAGELAND LN GAINESVILLE, VA 20155	BURNER LARRY C II & DELORA BURNER SURV	5704 PAGELAND LN GAINESVILLE, VA 20155
421	7498-67-5657	5714 PAGELAND LN GAINESVILLE, VA 20155	HUTCHINSON DANIEL A	5714 PAGELAND LN GAINESVILLE, VA 20155
422	7498-87-0965	5781 PAGELAND LN GAINESVILLE, VA 20155	SIMPSON HIGDON G 3RD & LINDA C	5781 PAGELAND LN GAINESVILLE, VA 20155-1532
423	7498-77-1839	5800 PAGELAND LN GAINESVILLE, VA 20155	CLARK ANDREW & DONNA SURV	5800 PAGELAND LN GAINESVILLE, VA 20155
424	7498-76-0192	5830 PAGELAND LN GAINESVILLE, VA 20155	NICELY OLZA M & SALLY A SURV	5830 PAGELAND LN GAINESVILLE, VA 20155
425	7498-87-0402	5831 PAGELAND LN GAINESVILLE, VA 20155	CIVIL WAR PRESERVATION TRUST	1156 15TH ST NW STE 900 WASHINGTON, DC 20005
426	7498-66-3583	5860 PAGELAND LN GAINESVILLE, VA 20155	NICELY OLZA M & SALLY A SURV	5830 PAGELAND LN GAINESVILLE, VA 20155
427	7498-66-2816	5880 PAGELAND LN GAINESVILLE, VA 20155	RAFLO JOHN PAUL & AMY BETH SURV	5880 PAGELAND LN GAINESVILLE, VA 20155
428	7498-65-5820	5904 PAGELAND LN GAINESVILLE, VA 20155	JOHN FREDERICK T & MARY KAREN JOHN J-T SURV	5904 PAGELAND LN GAINESVILLE, VA 20155-1529
429	7498-76-9547	5905 PAGELAND LN GAINESVILLE, VA 20155	YAMBER ADAM JR & TERESA A SURV	5905 PAGELAND LN GAINESVILLE, VA 20155
430	7498-76-9012	5909 PAGELAND LN GAINESVILLE, VA 20155	GAITAN RICARDO M & NANCY A MORAN-GAITAN SUR	6452 LAKE MEADOW DR BURKE, VA 22015-3927
431	7498-75-8283	5913 PAGELAND LN GAINESVILLE, VA 20155	GARCIA EMIGDIO R & TONI E GARCIA SURV	5913 PAGELAND LN GAINESVILLE, VA 20155-1528
432	7498-75-5154	6199 PAGELAND LN GAINESVILLE, VA 20155	CIVIL WAR PRESERVATION TRUST	1156 15TH ST NW STE 900 WASHINGTON, DC 20005
433	7498-53-8423	6200 PAGELAND LN GAINESVILLE, VA 20155	MITCHELL KENT H & BETH M SURV	6200 PAGELAND LN GAINESVILLE, VA 20155
434	7498-42-9679	6204 PAGELAND LN GAINESVILLE, VA 20155	MITCHELL WILLIAM W & LINDA S SURV	6204 PAGELAND LN GAINESVILLE, VA 20155-1523
435	7498-74-3579	6205 PAGELAND LN GAINESVILLE, VA 20155	THOMPSON THOMAS F TR & PHYLLIS W TR	6205 PAGELAND LN GAINESVILLE, VA 20155-1522
436	7498-84-6051	6305 PAGELAND LN GAINESVILLE, VA 20155	UNDERWOOD THOMAS GEORGE TR	6305 PAGELAND LN GAINESVILLE, VA 20155
437	7498-85-3325	6307 PAGELAND LN GAINESVILLE, VA 20155	UNDERWOOD THOMAS GEORGE TR	6305 PAGELAND LN GAINESVILLE, VA 20155
438	7498-63-7448	6308 PAGELAND LN GAINESVILLE, VA 20155	BURKLIN LC	2318 STRYKER AV VIENNA, VA 22181-3124

439	7498-85-7316	6309 PAGELAND LN GAINESVILLE, VA 20155	UNDERWOOD THOMAS GEORGE TR	6305 PAGELAND LN GAINESVILLE, VA 20155
440	7498-94-1180	6311 PAGELAND LN GAINESVILLE, VA 20155	UNDERWOOD THOMAS GEORGE TR	6305 PAGELAND LN GAINESVILLE, VA 20155
441	7498-42-6117	6312 PAGELAND LN GAINESVILLE, VA 20155	SNYDER PAGE S TR	6312 PAGELAND LN GAINESVILLE, VA 20155
442	7598-13-2096	6321 PAGELAND LN GAINESVILLE, VA 20155	UNDERWOOD THOMAS GEORGE TR	6305 PAGELAND LN GAINESVILLE, VA 20155
443	7498-94-5907	6331 PAGELAND LN GAINESVILLE, VA 20155	GHADBAN MARY ANN TR	6389 PAGELAND LN GAINESVILLE, VA 20155
444	7598-13-2150	6341 PAGELAND LN GAINESVILLE, VA 20155	UNITED STATES OF AMERICA	143 S 3RD ST PHILADELPHIA, PA 19106-2818
445	7498-83-6698	6361 PAGELAND LN GAINESVILLE, VA 20155	GHADBAN MARY ANN TR	6389 PAGELAND LN GAINESVILLE, VA 20155
446	7498-74-6800	6371 PAGELAND LN GAINESVILLE, VA 20155	BLAND NICOLE SCOLARO & KENNETH SEAN	6371 PAGELAND LN GAINESVILLE, VA 20155-1520
447	7498-93-7484	6377 PAGELAND LN GAINESVILLE, VA 20155	ACKERLY THOMAS C JR	6389 PAGELAND LN GAINESVILLE, VA 20155
448	7498-93-5350	6381 PAGELAND LN GAINESVILLE, VA 20155	GHADBAN MARY ANN TR	6389 PAGELAND LN GAINESVILLE, VA 20155
449	7498-83-1869	6385 PAGELAND LN GAINESVILLE, VA 20155	GHADBAN MARY ANN TR	6389 PAGELAND LN GAINESVILLE, VA 20155
450	7498-83-1842	6389 PAGELAND LN GAINESVILLE, VA 20155	GHADBAN MARY ANN TR	6389 PAGELAND LN GAINESVILLE, VA 20155
451	7498-51-1835	6500 PAGELAND LN GAINESVILLE, VA 20155	PAGELAND FARM ASSOCIATES	6312 PAGELAND LN GAINESVILLE, VA 20155-1521
452	7498-81-7068	6501 PAGELAND LN GAINESVILLE, VA 20155	UNITED STATES OF AMERICA	PO BOX 1830 MANASSAS, VA 20108-1830
453	7498-60-2747	6700 PAGELAND LN GAINESVILLE, VA 20155	JOHNSON ALAN & KATHY GARRISON SURV	6708 PAGELAND LN GAINESVILLE, VA 20155
454	7498-60-2830	6708 PAGELAND LN GAINESVILLE, VA 20155	JOHNSON ALAN & KATHY GARRISON SURV	6708 PAGELAND LN GAINESVILLE, VA 20155
455	7498-60-2811	6710 PAGELAND LN GAINESVILLE, VA 20155	HENDRIX RILDA C TR	PO BOX 530607 SAINT PETERSBURG, FL 33747
456	7498-50-9500	6712 PAGELAND LN GAINESVILLE, VA 20155	HENDRIX RILDA C TR	PO BOX 530607 SAINT PETERSBURG, FL 33747
457	7497-69-4869	6720 PAGELAND LN GAINESVILLE, VA 20155	RHYMER ERNEST L JR	6720 PAGELAND LN GAINESVILLE, VA 20155-1513
458	7497-69-4948	6724 PAGELAND LN GAINESVILLE, VA 20155	RHYMER PATRICIA ANN	6724 PAGELAND LN GAINESVILLE, VA 20155

459	7597-16-5458	7217 PAGELAND LN MANASSAS, VA 20109	UNITED STATES OF AMERICA	143 S 3RD ST # D PHILADELPHIA, PA 19106-2818
460	7499-35-2354	13118 PALESTINE LN GAINESVILLE, VA 20155	SBITANI MATT M	4809 CATHARPIN RD GAINESVILLE, VA 20155-1318
461	7499-35-4129	13121 PALESTINE LN GAINESVILLE, VA 20155	SBITANI MARWAN SALEM	4809 CATHARPIN RD GAINESVILLE, VA 20155-1318
462	7498-12-5459	6301 PASTURE VIEW PL GAINESVILLE, VA 20155	HICKEY CLAUDIA A	6301 PASTURE VIEW PL GAINESVILLE, VA 20155
463	7498-12-5449	6303 PASTURE VIEW PL GAINESVILLE, VA 20155	HIGGS GERRY E TR & DEBORAH H TR	6303 PASTURE VIEW PL GAINESVILLE, VA 20155
464	7498-12-3748	6304 PASTURE VIEW PL GAINESVILLE, VA 20155	KANG JUN H & KEUN S SURV	6304 PASTURE VIEW PL GAINESVILLE, VA 20155
465	7498-12-4549	6305 PASTURE VIEW PL GAINESVILLE, VA 20155	LYVER IV JOHN W & SALLY R LYVER TRS	6305 PASTURE VIEW PL GAINESVILLE, VA 20155
466	7599-15-2786	12009 RICHLAND DR CATHARPIN, VA 20143	SURFACE BOBBY J & LOIS E SURV	12009 RICHLAND DR CATHARPIN, VA 20143-1104
467	7599-05-6481	12101 RICHLAND DR CATHARPIN, VA 20143	GUTIERREZ RICHARD D & MISTY M SURV	12101 RICHLAND DR CATHARPIN, VA 20143
468	7599-05-3197	12121 RICHLAND DR CATHARPIN, VA 20143	SHIN KI SIK & HANNAH SURV	12121 RICHLAND DR CATHARPIN, VA 20143
469	7599-06-2733	12131 RICHLAND DR CATHARPIN, VA 20143	FUERST JOEL L & GAY S	12131 RICHLAND DR CATHARPIN, VA 20143-1102
470	7599-32-9707	11900 ROBIN DR CATHARPIN, VA 20143	RICHTER PAUL S	12002 ROBIN DR CATHARPIN, VA 20143-1308
471	7599-31-8631	11901 ROBIN DR CATHARPIN, VA 20143	RUTKOWSKY DAVID J & ELIZABETH T SURV	11901 ROBIN DR CATHARPIN, VA 20143-1306
472	7599-41-0389	11904 ROBIN DR CATHARPIN, VA 20143	RICHTER PAUL S & GERALDINE K	12002 ROBIN DR CATHARPIN, VA 20143-1308
473	7599-31-2746	11906 ROBIN DR CATHARPIN, VA 20143	RICHTER PAUL S & GERALDINE K	12002 ROBIN DR CATHARPIN, VA 20143-1308
474	7599-30-4488	11907 ROBIN DR CATHARPIN, VA 20143	BUHL ALICE KARIN TR &	11907 ROBIN DR CATHARPIN, VA 20143-1306
475	7599-31-0124	12002 ROBIN DR CATHARPIN, VA 20143	RICHTER PAUL S & GERALDINE K	12002 ROBIN DR CATHARPIN, VA 20143-1308
476	7599-21-5703	12004 ROBIN DR CATHARPIN, VA 20143	LEET CHRISTOPHER J & CAROLINE SURV	12004 ROBIN DR CATHARPIN, VA 20143
477	7599-20-3751	12005 ROBIN DR CATHARPIN, VA 20143	TORRES PATRICIA H & ROBERT J	1611 PARWAY DR GLENDALE, CA 91206
478	7599-21-1100	12006 ROBIN DR CATHARPIN, VA 20143	GRAHAM JR RICHARD P	12006 ROBIN DR CATHARPIN, VA 20143

479	7599-10-9830	12007 ROBIN DR CATHARPIN, VA 20143	TORRES PATRICIA H & ROBERT J	1611 PARWAY DR GLENDALE, CA 91206
480	7599-10-7677	12008 ROBIN DR CATHARPIN, VA 20143	KANG SHIN JEONG & SEONG JOON KANG SURV	12008 ROBIN DR CATHARPIN, VA 20143
481	7599-10-4225	12009 ROBIN DR CATHARPIN, VA 20143	RAMIREZ LEONIDAS & DANNY MENDEZ SURV	12009 ROBIN DR CATHARPIN, VA 20143
482	7599-10-4079	12010 ROBIN DR CATHARPIN, VA 20143	SWEARINGEN TODD & MICHELLE SURV	12010 ROBIN DR CATHARPIN, VA 20143
483	7599-10-0562	12012 ROBIN DR CATHARPIN, VA 20143	HERMANSEN JOHN C TR	12012 ROBIN DR CATHARPIN, VA 20143
484	7599-00-7357	12014 ROBIN DR CATHARPIN, VA 20143	WITHHELD AT REQUEST OF OWNER	Please contact PWC Real Estate Assessments: realestate@pwcgov.org or 703-792-6780
485	7498-23-7254	6240 ROSNEY CT GAINESVILLE, VA 20155	LUTZ LOELLA TR	6240 ROSNEY CT GAINESVILLE, VA 20155
486	7498-23-6656	6242 ROSNEY CT GAINESVILLE, VA 20155	WILLIAMS III HARRISON &	6242 ROSNEY CT GAINESVILLE, VA 20155
487	7498-23-5959	6244 ROSNEY CT GAINESVILLE, VA 20155	TWEED JOHN A TR & DEBORAH R TWEED TR	6244 ROSNEY CT GAINESVILLE, VA 20155-6626
488	7498-23-5265	6246 ROSNEY CT GAINESVILLE, VA 20155	HERITAGE HUNT HOMEOWNERS ASSOC INC	6901 ARTHUR HILLS DR GAINESVILLE, VA 20155-3044
489	7498-23-4168	6250 ROSNEY CT GAINESVILLE, VA 20155	WILBER JOHN W TR	6250 ROSNEY CT GAINESVILLE, VA 20155
490	7498-23-3862	6254 ROSNEY CT GAINESVILLE, VA 20155	JERABEK R CRAIG TR & GWENDOLYN C TR	6254 ROSNEY CT GAINESVILLE, VA 20155-6626
491	7498-23-3757	6258 ROSNEY CT GAINESVILLE, VA 20155	STAYMATES JERRY L & LYNN C	6258 ROSNEY CT GAINESVILLE, VA 20155-6626
492	7499-44-3886	4851 SADDLE RIDGE RD CATHARPIN, VA 20143	SHERIFF GEORGE R & SANDRA S SURV	4851 SADDLE RIDGE RD CATHARPIN, VA 20143-1207
493	7499-44-3150	4863 SADDLE RIDGE RD CATHARPIN, VA 20143	DODD RUSSELL J & JUDITH W SURV	4863 SADDLE RIDGE RD CATHARPIN, VA 20143-1207
494	7499-43-2193	4875 SADDLE RIDGE RD CATHARPIN, VA 20143	BLANKENSHIP CHARLES R & KATHRYN M	4875 SADDLE RIDGE RD CATHARPIN, VA 20143-1207
495	7499-76-4781	4503 SANDERS LN CATHARPIN, VA 20143	TU HAW D & JOHN S DEVERE J-T SURV	4503 SANDERS LN CATHARPIN, VA 20143
496	7499-76-4954	4505 SANDERS LN CATHARPIN, VA 20143	OLIVER FREDERICK D & MERARY Y SURV	4505 SANDERS LN CATHARPIN, VA 20143
497	7499-66-5892	4506 SANDERS LN CATHARPIN, VA 20143	SHEAFFER GEORGE	4506 SANDERS LN CATHARPIN, VA 20143-1015
498	7499-76-4738	4507 SANDERS LN CATHARPIN, VA 20143	ERIKSON BAMBI LEE	4507 SANDERS LN CATHARPIN, VA 20143-1014

499	7499-66-8958	4508 SANDERS LN CATHARPIN, VA 20143	SIMPSON CHARLES D &	4508 SANDERS LN CATHARPIN, VA 20143
500	7499-66-8738	4510 SANDERS LN CATHARPIN, VA 20143	PANETTIERE VINCENT A & ABIGAIL A SURV	4510 SANDERS LN CATHARPIN, VA 20143-1015
501	7499-76-5118	4511 SANDERS LN CATHARPIN, VA 20143	REECE PAUL L TR & MARY E REECE TR	4511 SANDERS LN CATHARPIN, VA 20143
502	7499-66-8609	4604 SANDERS LN CATHARPIN, VA 20143	EICHER RALPH N & SHIRLEY J	PO BOX 24 CATHARPIN, VA 20143-0024
503	7499-65-6879	4606 SANDERS LN CATHARPIN, VA 20143	BUHL NILS	4606 SANDERS LN CATHARPIN, VA 20143
504	7499-65-8564	4608 SANDERS LN CATHARPIN, VA 20143	BEITZELL PATRICK JOSEPH	4608 SANDERS LN CATHARPIN, VA 20143-1038
505	7499-36-4357	4540 SUDLEY RD GAINESVILLE, VA 20155	KENNEDY EDITH M	4801 CATHARPIN RD GAINESVILLE, VA 20155-1318
506	7499-46-5874	4566 SUDLEY RD GAINESVILLE, VA 20155	MULLIGAN WALTER R JR & BARBARA M	4566 SUDLEY RD GAINESVILLE, VA 20155-1006
507	7499-56-1833	4574 SUDLEY RD GAINESVILLE, VA 20155	HUTCHISON ROBERT & KATHY	4574 SUDLEY RD GAINESVILLE, VA 20155-1005
508	7499-56-6460	4579 SUDLEY RD GAINESVILLE, VA 20155	ROSINSKI DANIEL LOUIS & ASHLEY DIANA ROSINSKI	4589 SUDLEY RD GAINESVILLE, VA 20155
509	7499-55-1569	4580 SUDLEY RD GAINESVILLE, VA 20155	MURNANE MARGARET MARY ETAL SURV	4580 SUDLEY RD GAINESVILLE, VA 20155-1005
510	7499-57-5718	4589 SUDLEY RD GAINESVILLE, VA 20155	ROSINSKI KENNETH A	4589 SUDLEY RD GAINESVILLE, VA 20155-1022
511	7499-66-0041	4601 SUDLEY RD GAINESVILLE, VA 20155	WENDEL BRIAN THOMAS &	4601 SUDLEY RD GAINESVILLE, VA 20155
512	7499-95-9251	4604 SUDLEY RD GAINESVILLE, VA 20155	TURNER LARRY MAX TR & JANET BEVERLY TR	4604 SUDLEY RD GAINESVILLE, VA 20155
513	7499-56-9974	4605 SUDLEY RD GAINESVILLE, VA 20155	HALL KENNETH E & EILEEN M HALL	4605 SUDLEY RD GAINESVILLE, VA 20155-1002
514	7499-65-0558	4610 SUDLEY RD CATHARPIN, VA 20143	MEDINA JOSE R TR	4610 SUDLEY RD CATHARPIN, VA 20143
515	7499-66-3738	4611 SUDLEY RD CATHARPIN, VA 20143	PHILLIPS DAVID L & JOSEPHA PHILLIPS SURV	4611 SUDLEY RD CATHARPIN, VA 20143-1209
516	7499-66-5745	4619 SUDLEY RD CATHARPIN, VA 20143	PHILLIPS DAVID L & JOSEPHA PHILLIPS SURV	4611 SUDLEY RD CATHARPIN, VA 20143-1209
517	7499-75-0467	4625 SUDLEY RD CATHARPIN, VA 20143	GUTIERREZ TEOFANES E	1231 FOX RUN PL WOODBIDGE, VA 22191
518	7499-75-4884	4641 SUDLEY RD CATHARPIN, VA 20143	CATHARPIN PROPERTY LLC	14618 GLENKIRK RD NOKESVILLE, VA 20181

519	7499-85-2685	4661 SUDLEY RD CATHARPIN, VA 20143	CATHARPIN SQUARE LLC	517 SCRIMSHAW LN SEVERNA PARK, MD 21146
520	7499-85-2853	4675 SUDLEY RD CATHARPIN, VA 20143	NORTHERN VIRGINIA ELECTRIC COOP	PO BOX 2710 MANASSAS, VA 20108-1750
521	7499-84-1172	4804 SUDLEY RD CATHARPIN, VA 20143	SURFACE BOBBY J	12009 RICHLAND DR CATHARPIN, VA 20143
522	7499-85-6806	4806 SUDLEY RD CATHARPIN, VA 20143	HOWARD FAYE M TR	4808 SUDLEY RD CATHARPIN, VA 20143-1226
523	7499-84-7796	4808 SUDLEY RD CATHARPIN, VA 20143	HOWARD FAYE M TR	4808 SUDLEY RD CATHARPIN, VA 20143
524	7499-83-4804	4810 SUDLEY RD CATHARPIN, VA 20143	DAVIS ABRAHAM ESTATE	9258 TANEY RD MANASSAS, VA 20110
525	7499-83-9783	4812 SUDLEY RD CATHARPIN, VA 20143	PAYNE ROBERT & RICHARD	9258 TANEY RD MANASSAS, VA 20110-5948
526	7499-96-7797	4813 SUDLEY RD CATHARPIN, VA 20143	PWC BOARD OF COUNTY SUPERVISORS	1 COUNTY COMPLEX CT WOODBIDGE, VA 22192-9201
527	7499-94-6530	4816 SUDLEY RD CATHARPIN, VA 20143	BECKER WILLIAM ALAN TR &	4816 SUDLEY RD CATHARPIN, VA 20143-1226
528	7599-05-0433	4819 SUDLEY RD CATHARPIN, VA 20143	CERRITOS OSCAR & ANA E OTERO SURV	4819 SUDLEY RD CATHARPIN, VA 20143
529	7599-05-2230	4821 SUDLEY RD CATHARPIN, VA 20143	GRANADA-COREAS OMAR A & ELZA SURV	4821 SUDLEY RD CATHARPIN, VA 20143
530	7599-05-4922	4823 SUDLEY RD CATHARPIN, VA 20143	RUNYAN DAVID T & VICKY SURV	4823 SUDLEY RD CATHARPIN, VA 20143-1225
531	7499-92-7290	4824 SUDLEY RD CATHARPIN, VA 20143	LAWSON GARRY D & MARY E	244 MARGARITAVILLE AVE DAYTONA BEACH, FL 32124
532	7599-04-6693	4825 SUDLEY RD CATHARPIN, VA 20143	CILINSKI-BURKE KATHERINE &	4825 SUDLEY RD CATHARPIN, VA 20143
533	7599-05-8911	4827 SUDLEY RD CATHARPIN, VA 20143	COOK DONALD E SR	4827 SUDLEY RD CATHARPIN, VA 20143-1225
534	7599-14-0688	4829 SUDLEY RD CATHARPIN, VA 20143	BONNEKSEN WARREN HARVEY & LEONOR J SURV	4829 SUDLEY RD CATHARPIN, VA 20143
535	7599-14-2377	4831 SUDLEY RD CATHARPIN, VA 20143	SURFACE BOBBY J & LOIS E	12209 RICHLAND DR CATHARPIN, VA 20143-1101
536	7599-04-3214	4860 SUDLEY RD CATHARPIN, VA 20143	SEELEY JOHN N TR	4860 SUDLEY RD CATHARPIN, VA 20143
537	7599-14-2313	4904 SUDLEY RD CATHARPIN, VA 20143	ALI SYED L & THERESA SURV	4904 SUDLEY RD CATHARPIN, VA 20143-1224
538	7599-14-5921	4908 SUDLEY RD CATHARPIN, VA 20143	RODRIGUEZ CECILIA	4908 SUDLEY RD CATHARPIN, VA 20143

539	7599-13-9191	4912 SUDLEY RD CATHARPIN, VA 20143	HALL RONALD W SR	4912 SUDLEY RD CATHARPIN, VA 20143
540	7599-23-0368	4916 SUDLEY RD CATHARPIN, VA 20143	HENKEN ALLISON B	4916 SUDLEY RD CATHARPIN, VA 20143
541	7599-23-1750	4918 SUDLEY RD CATHARPIN, VA 20143	CHO KYU IN & IN SOOK CHO SURV	4918 SUDLEY RD CATHARPIN, VA 20143-1224
542	7599-23-3678	4925 SUDLEY RD CATHARPIN, VA 20143	GREATER MOUNT CALVARY CHRISTIAN CHURCH	9514 WESTMORELAND AVE MANASSAS, VA 20110-3658
543	7599-33-0480	4945 SUDLEY RD CATHARPIN, VA 20143	HARNEY JAMES J & PAMELA K SURV	4945 SUDLEY RD CATHARPIN, VA 20143-1243
544	7599-33-0697	4947 SUDLEY RD CATHARPIN, VA 20143	OBRIEN ADAM CHRISTOPHER & JULIANA LEE OBRIEN SURV	4947 SUDLEY RD CATHARPIN, VA 20143
545	7599-23-6288	4949 SUDLEY RD CATHARPIN, VA 20143	GREATER MOUNT CALVARY CHRISTIAN CHURCH	9514 WESTMORELAND AVE MANASSAS, VA 20110-3658
546	7599-33-0540	5003 SUDLEY RD CATHARPIN, VA 20143	EASTERN VIEW LLC	5003 SUDLEY RD CATHARPIN, VA 20143
547	7599-23-4141	5004 SUDLEY RD CATHARPIN, VA 20143	JONES PETER J TR	5004 SUDLEY RD CATHARPIN, VA 20143
548	7599-33-3001	5007 SUDLEY RD CATHARPIN, VA 20143	ADAMS SHIRLEY HERRING TR	5009 SUDLEY RD CATHARPIN, VA 20143
549	7599-23-5619	5008 SUDLEY RD CATHARPIN, VA 20143	ESPINAL JOSE ISAUL	5008 SUDLEY RD CATHARPIN, VA 20143
550	7599-32-4773	5009 SUDLEY RD CATHARPIN, VA 20143	ADAMS SHIRLEY HERRING TR	5009 SUDLEY RD CATHARPIN, VA 20143
551	7599-22-5793	5010 SUDLEY RD CATHARPIN, VA 20143	POAGUE JOHN R & JEAN C POAGUE SURV	5008 SUDLEY RD CATHARPIN, VA 20143
552	7599-32-5863	5011 SUDLEY RD CATHARPIN, VA 20143	MISHIMA IKUO & JOSEFINA MISHIMA SURV	5011 SUDLEY RD CATHARPIN, VA 20143
553	7599-23-7104	5012 SUDLEY RD CATHARPIN, VA 20143	HENSEL JANICE	12901 DOMIQUE ESTATE LN CATHARPIN, VA 20143
554	7599-32-6752	5013 SUDLEY RD CATHARPIN, VA 20143	HERRING FLOYD J JR & NANCY A SURV	PO BOX 47 CATHARPIN, VA 20143-0047
555	7599-22-7478	5016 SUDLEY RD CATHARPIN, VA 20143	POAGUE JOHN & JEAN POAGUE SURV	5016 SUDLEY RD CATHARPIN, VA 20143
556	7599-32-9157	5017 SUDLEY RD CATHARPIN, VA 20143	ROBISON TIMOTHY	5017 SUDLEY RD CATHARPIN, VA 20143-1314
557	7599-32-0653	5018 SUDLEY RD CATHARPIN, VA 20143	POAGUE JOHN R & JEAN C PAOGUE SURV	5016 SUDLEY RD CATHARPIN, VA 20143
558	7599-42-3447	5021 SUDLEY RD MANASSAS, VA 20109	AIMES LUCAS	5021 SUDLEY RD MANASSAS, VA 20109

559	7599-31-3499	5026 SUDLEY RD CATHARPIN, VA 20143	POAGUE JOHN R & JEAN C PAOGUE SURV	5016 SUDLEY RD CATHARPIN, VA 20143
560	7599-41-9296	5098 SUDLEY RD MANASSAS, VA 20109	MALHI RAVI INDER SINGH	25834 TURLOUGH TERR CHANTILLY, VA 20152
561	7599-41-9431	5108 SUDLEY RD MANASSAS, VA 20109	HARDING PATRICK G & JULIE SURV	5108 SUDLEY RD MANASSAS, VA 20109
562	7598-67-4874	5405 SUDLEY RD MANASSAS, VA 20109	UNITED STATES OF AMERICA	PO BOX 1830 MANASSAS, VA 20108-1830
563	7498-78-0760	12801 THORNTON DR CATHARPIN, VA 20143	CEMETERY	X CATHARPIN, VA 00000
564	7498-69-4389	12804 THORNTON DR CATHARPIN, VA 20143	ROBERTS DENISE & MICHAEL SURV	12804 THORNTON DR CATHARPIN, VA 20143
565	7498-69-0083	12808 THORNTON DR CATHARPIN, VA 20143	PEOPLES JAMES KELLEY &	12808 THORNTON DR CATHARPIN, VA 20143
566	7498-59-5979	12812 THORNTON DR CATHARPIN, VA 20143	ATKINS CHARLES L & AUDREY LINNELLE	12812 THORNTON DR CATHARPIN, VA 20143-1206
567	7499-50-2914	12816 THORNTON DR CATHARPIN, VA 20143	ABULHUSN AJAJ TRUSTEE	1666 DEY COVE DR VIRGINIA BEACH, VA 23454-1334
568	7498-59-1085	12850 THORNTON DR CATHARPIN, VA 20143	MARTINEZ LOPEZ JESUS A	12850 THORNTON CATHARPIN, VA 20143
569	7498-49-8156	12884 THORNTON DR CATHARPIN, VA 20143	OWEN MICHAEL D & JAMIE OWEN SURV	12884 THORNTON DR CATHARPIN, VA 20143
570	7499-40-7510	13004 THORNTON DR CATHARPIN, VA 20143	PISARETZ RUTHANN H & ALEXANDER J-T SURV	13004 THORNTON DR CATHARPIN, VA 20143
571	7499-40-4412	13008 THORNTON DR CATHARPIN, VA 20143	ARCHER THOMAS B & VALARIE E ARCHER SURV	13008 THORNTON DR CATHARPIN, VA 20143-1202
572	7498-49-2873	13012 THORNTON DR CATHARPIN, VA 20143	GOLDSBERRY JASON C &	13012 THORNTON DR CATHARPIN, VA 20143-1202
573	7498-49-2831	13018 THORNTON DR CATHARPIN, VA 20143	WINSLOW THURMAN L &	13018 THORNTON DR CATHARPIN, VA 20143
574	7498-39-9250	13104 THORNTON DR GAINESVILLE, VA 20155	CUSTER LISA K D & JEFFREY W SURV	13104 THORNTON DR GAINESVILLE, VA 20155
575	7498-39-3851	13109 THORNTON DR GAINESVILLE, VA 20155	WATSON ROBERT ESTATE	8103 POINTER LN #3 MANASSAS, VA 20109
576	7499-30-7734	13110 THORNTON DR GAINESVILLE, VA 20155	MEDLIN PATRICK N & SHIRLEY F	13110 THORNTON DR GAINESVILLE, VA 20155-1304
577	7498-29-3231	13111 THORNTON DR GAINESVILLE, VA 20155	BOLT KENNARD D	15667 SEDGEFIELD OAKS CT GAINESVILLE, VA 20155
578	7498-39-2117	13201 THORNTON DR GAINESVILLE, VA 20155	WERTH MATHEW W & JENNIFER L	13201 THORNTON DR GAINESVILLE, VA 20155-1301

579	7498-19-6540	13205 THORNTON DR GAINESVILLE, VA 20155	RICH MARIE LOUISE & CABEL LOUIS RICH SURV	13205 THORNTON DR GAINESVILLE, VA 20155
580	7498-19-5536	13209 THORNTON DR GAINESVILLE, VA 20155	AGIRBAS SAMED &	13209 THORNTON DR GAINESVILLE, VA 20155-1301
581	7498-19-4533	13213 THORNTON DR GAINESVILLE, VA 20155	KATSARIS STEPHANIE & RICHARD A SURV	13213 THORNTON DR GAINESVILLE, VA 20155
582	7498-54-2867	12981 TRAPPERS RIDGE CT GAINESVILLE, VA 20155	TRAPPERS RIDGE LLC	4320 PRINCE WILLIAM PKWY UNIT 113 WOODBIDGE, VA 22192
583	7498-53-1385	13001 TRAPPERS RIDGE CT GAINESVILLE, VA 20155	GROSSMAN MICHAEL D & HEATHER N TRS	13001 TRAPPERS RIDGE CT GAINESVILLE, VA 20155
584	7498-53-2739	13011 TRAPPERS RIDGE CT GAINESVILLE, VA 20155	DAVIDSON HEATHER MARIE	4750 SHADOW WOODS CT DUMFRIES, VA 22025
585	7498-43-6254	13021 TRAPPERS RIDGE CT GAINESVILLE, VA 20155	TRIGON HOMES LLC	233 E DAVIS ST STE 201 CULPEPER, VA 22701
586	7498-44-8461	13030 TRAPPERS RIDGE CT GAINESVILLE, VA 20155	STANTON STUART & KRISTEN SURV	13030 TRAPPERS RIDGE CT GAINESVILLE, VA 20155
587	7498-43-1428	13031 TRAPPERS RIDGE CT GAINESVILLE, VA 20155	WINTERS CHRISTOPHER & ABIGAIL SURV	13031 TRAPPERS RIDGE CT GAINESVILLE, VA 20155
588	7498-44-2890	13040 TRAPPERS RIDGE CT GAINESVILLE, VA 20155	ALSRUHE TIMOTHY F TR & DAISY G TR	13040 TRAPPERS RIDGE DR GAINESVILLE, VA 20155
589	7498-43-0283	13041 TRAPPERS RIDGE CT GAINESVILLE, VA 20155	LEE MARK A & LILOUTIE R SURV	13041 TRAPPERS RIDGE CT GAINESVILLE, VA 20155
590	7498-34-9430	13050 TRAPPERS RIDGE CT GAINESVILLE, VA 20155	HEWITT PATRICK & DIANA HEWITT SURV	13050 TRAPPERS RIDGE CT GAINESVILLE, VA 20155
591	7499-47-7010	4601 TULLAMORE ESTATES RD GAINESVILLE, VA 20155	SMERBECK LAUREN TR	4601 TULLAMORE ESTATES RD GAINESVILLE, VA 20155
592	7497-56-0118	13700 UNIVERSITY BLVD GAINESVILLE, VA 20155	GCDC PURCHASER LLC	6710 E CAMELBACK RD SCOTTSDALE, AZ 85251

LOUDOUN COUNTY

1	211283316000	27630 GUM SPRING RD CHANTILLY VA 20152	BOLLING GROUP LLC	400 HOLIDAY CT STE 103 WARRENTON VA 20186-4349
---	--------------	---	-------------------	---

Planned Development Districts within 1320 ft. of Subject Site

	Association Name	Mailing Address	Management Company	Management Address
1	Catharpin Farms Estates HOA	12882 Livia Drive Catharpin 20143		
2	Heritage Hunt HOA	13391 Fieldstone Way	Community Management Corporation	6901 Arthur Hills Drive

Special Notification Areas

	Area Identifier	ATTN	Mailing Address
1	LOUDOUN COUNTY	DEPARTMENT OF PLANNING AND ZONING, LOUDOUN COUNTY	PO BOX 7000 LEESBURG, VA 20177-7000

idx	Identifier	PropAdd1	PropAdd2
1	7498-32-1465	6300 ADIRONDACK CT	GAINESVILLE, VA 20155
2	7498-32-1573	6302 ADIRONDACK CT	GAINESVILLE, VA 20155
3	7498-32-2176	6304 ADIRONDACK CT	GAINESVILLE, VA 20155
4	7498-32-2481	6306 ADIRONDACK CT	GAINESVILLE, VA 20155
5	7498-32-2887	6308 ADIRONDACK CT	GAINESVILLE, VA 20155
6	7498-32-0575	6311 ADIRONDACK CT	GAINESVILLE, VA 20155
7	7498-32-1891	6312 ADIRONDACK CT	GAINESVILLE, VA 20155
8	7498-32-0083	6315 ADIRONDACK CT	GAINESVILLE, VA 20155
9	7498-32-1298	6316 ADIRONDACK CT	GAINESVILLE, VA 20155
10	7498-22-9691	6319 ADIRONDACK CT	GAINESVILLE, VA 20155
11	7498-33-0703	6320 ADIRONDACK CT	GAINESVILLE, VA 20155
12	7498-33-0107	6324 ADIRONDACK CT	GAINESVILLE, VA 20155
13	7498-23-9310	6328 ADIRONDACK CT	GAINESVILLE, VA 20155
14	7498-11-4139	6570 ALDERWOOD WAY	GAINESVILLE, VA 20155
15	7498-11-4070	6574 ALDERWOOD WAY	GAINESVILLE, VA 20155
16	7498-11-4016	6576 ALDERWOOD WAY	GAINESVILLE, VA 20155
17	7498-11-3455	6579 ALDERWOOD WAY	GAINESVILLE, VA 20155
18	7498-11-4748	6580 ALDERWOOD WAY	GAINESVILLE, VA 20155
19	7498-11-3658	6581 ALDERWOOD WAY	GAINESVILLE, VA 20155
20	7498-11-5050	6582 ALDERWOOD WAY	GAINESVILLE, VA 20155
21	7498-11-5252	6584 ALDERWOOD WAY	GAINESVILLE, VA 20155
22	7498-11-3961	6585 ALDERWOOD WAY	GAINESVILLE, VA 20155
23	7498-11-4263	6587 ALDERWOOD WAY	GAINESVILLE, VA 20155
24	7498-11-6127	6588 ALDERWOOD WAY	GAINESVILLE, VA 20155
25	7498-11-5961	6590 ALDERWOOD WAY	GAINESVILLE, VA 20155
26	7498-11-5965	6592 ALDERWOOD WAY	GAINESVILLE, VA 20155
27	7498-11-4570	6595 ALDERWOOD WAY	GAINESVILLE, VA 20155
28	7498-11-6071	6596 ALDERWOOD WAY	GAINESVILLE, VA 20155
29	7498-11-4574	6597 ALDERWOOD WAY	GAINESVILLE, VA 20155
30	7498-11-6075	6598 ALDERWOOD WAY	GAINESVILLE, VA 20155
31	7498-11-6080	6602 ALDERWOOD WAY	GAINESVILLE, VA 20155
32	7498-11-6086	6604 ALDERWOOD WAY	GAINESVILLE, VA 20155
33	7599-25-3945	4739 ALDIE RD	CATHARPIN, VA 20143
34	7599-35-3051	4805 ALDIE RD	CATHARPIN, VA 20143
35	7599-15-5749	4830 ALDIE RD	CATHARPIN, VA 20143
36	7599-15-8016	4900 ALDIE RD	CATHARPIN, VA 20143
37	7599-34-2160	4905 ALDIE RD	CATHARPIN, VA 20143
38	7599-24-5937	4925 ALDIE RD	CATHARPIN, VA 20143
39	7599-14-8559	4930 ALDIE RD	CATHARPIN, VA 20143
40	7599-24-3601	4944 ALDIE RD	CATHARPIN, VA 20143
41	7599-23-3693	4950 ALDIE RD	CATHARPIN, VA 20143
42	7498-08-9760	5604 ARTEMUS RD	GAINESVILLE, VA 20155

43	7498-18-1987	5605 ARTEMUS RD	GAINESVILLE, VA 20155
44	7498-18-3411	5608 ARTEMUS RD	GAINESVILLE, VA 20155
45	7498-18-6681	5609 ARTEMUS RD	GAINESVILLE, VA 20155
46	7498-17-9187	5612 ARTEMUS RD	GAINESVILLE, VA 20155
47	7498-28-2871	5613 ARTEMUS RD	GAINESVILLE, VA 20155
48	7498-28-8254	5617 ARTEMUS RD	GAINESVILLE, VA 20155
49	7498-28-7717	5703 ARTEMUS RD	GAINESVILLE, VA 20155
50	7498-27-6076	5704 ARTEMUS RD	GAINESVILLE, VA 20155
51	7498-28-9000	5707 ARTEMUS RD	GAINESVILLE, VA 20155
52	7498-27-9191	5709 ARTEMUS RD	GAINESVILLE, VA 20155
53	7498-27-9182	5711 ARTEMUS RD	GAINESVILLE, VA 20155
54	7498-27-9372	5713 ARTEMUS RD	GAINESVILLE, VA 20155
55	7498-27-9562	5715 ARTEMUS RD	GAINESVILLE, VA 20155
56	7498-37-0250	5717 ARTEMUS RD	GAINESVILLE, VA 20155
57	7498-25-0890	5770 ARTEMUS RD	GAINESVILLE, VA 20155
58	7498-36-4869	5802 ARTEMUS RD	GAINESVILLE, VA 20155
59	7498-37-3622	5804 ARTEMUS RD	GAINESVILLE, VA 20155
60	7498-37-3769	5805 ARTEMUS RD	GAINESVILLE, VA 20155
61	7498-36-5811	5840 ARTEMUS RD	GAINESVILLE, VA 20155
62	7498-35-3911	5880 ARTEMUS RD	GAINESVILLE, VA 20155
63	7498-34-5957	5920 ARTEMUS RD	GAINESVILLE, VA 20155
64	7498-35-9736	5960 ARTEMUS RD	GAINESVILLE, VA 20155
65	7498-45-4762	6004 ARTEMUS RD	GAINESVILLE, VA 20155
66	7498-55-0077	6011 ARTEMUS RD	GAINESVILLE, VA 20155
67	7498-55-3343	6031 ARTEMUS RD	GAINESVILLE, VA 20155
68	7498-55-5732	6061 ARTEMUS RD	GAINESVILLE, VA 20155
69	7498-54-8408	6208 ARTEMUS RD	GAINESVILLE, VA 20155
70	7599-30-5051	11909 BLUEBIRD LN	CATHARPIN, VA 20143
71	7599-20-8972	11910 BLUEBIRD LN	CATHARPIN, VA 20143
72	7598-39-1490	11911 BLUEBIRD LN	CATHARPIN, VA 20143
73	7599-20-9435	11912 BLUEBIRD LN	CATHARPIN, VA 20143
74	7599-20-5716	11914 BLUEBIRD LN	CATHARPIN, VA 20143
75	7598-29-2883	11916 BLUEBIRD LN	CATHARPIN, VA 20143
76	7598-09-8543	11991 BOBWHITE DR	CATHARPIN, VA 20143
77	7598-19-4988	12000 BOBWHITE DR	CATHARPIN, VA 20143
78	7598-19-4730	12001 BOBWHITE DR	CATHARPIN, VA 20143
79	7599-00-8211	12002 BOBWHITE DR	CATHARPIN, VA 20143
80	7598-19-1046	12003 BOBWHITE DR	CATHARPIN, VA 20143
81	7599-00-3943	12004 BOBWHITE DR	CATHARPIN, VA 20143
82	7598-09-6758	12005 BOBWHITE DR	CATHARPIN, VA 20143
83	7599-00-1228	12006 BOBWHITE DR	CATHARPIN, VA 20143
84	7598-09-2263	12007 BOBWHITE DR	CATHARPIN, VA 20143
85	7499-90-7340	12008 BOBWHITE DR	CATHARPIN, VA 20143

86	7498-99-7969	12009 BOBWHITE DR	CATHARPIN, VA 20143
87	7499-90-3329	12010 BOBWHITE DR	CATHARPIN, VA 20143
88	7499-90-1908	12011 BOBWHITE DR	CATHARPIN, VA 20143
89	7499-90-2380	12020 BOBWHITE DR	CATHARPIN, VA 20143
90	7498-12-6450	6340 BOLD VENTURE WAY	GAINESVILLE, VA 20155
91	7498-12-7450	6350 BOLD VENTURE WAY	GAINESVILLE, VA 20155
92	7498-12-8150	6354 BOLD VENTURE WAY	GAINESVILLE, VA 20155
93	7498-12-8949	6358 BOLD VENTURE WAY	GAINESVILLE, VA 20155
94	7498-12-9748	6362 BOLD VENTURE WAY	GAINESVILLE, VA 20155
95	7498-22-0548	6366 BOLD VENTURE WAY	GAINESVILLE, VA 20155
96	7498-22-1649	6370 BOLD VENTURE WAY	GAINESVILLE, VA 20155
97	7498-22-1859	6374 BOLD VENTURE WAY	GAINESVILLE, VA 20155
98	7498-22-2285	13444 BRIGHTVIEW WAY	GAINESVILLE, VA 20155
99	7498-22-2474	13445 BRIGHTVIEW WAY	GAINESVILLE, VA 20155
100	7498-22-1285	13448 BRIGHTVIEW WAY	GAINESVILLE, VA 20155
101	7498-22-2265	13449 BRIGHTVIEW WAY	GAINESVILLE, VA 20155
102	7498-22-0383	13452 BRIGHTVIEW WAY	GAINESVILLE, VA 20155
103	7498-22-0565	13455 BRIGHTVIEW WAY	GAINESVILLE, VA 20155
104	7498-12-9582	13456 BRIGHTVIEW WAY	GAINESVILLE, VA 20155
105	7498-12-9564	13459 BRIGHTVIEW WAY	GAINESVILLE, VA 20155
106	7498-12-8782	13460 BRIGHTVIEW WAY	GAINESVILLE, VA 20155
107	7498-12-8464	13461 BRIGHTVIEW WAY	GAINESVILLE, VA 20155
108	7498-12-7982	13464 BRIGHTVIEW WAY	GAINESVILLE, VA 20155
109	7498-12-7283	13468 BRIGHTVIEW WAY	GAINESVILLE, VA 20155
110	7498-12-7067	13469 BRIGHTVIEW WAY	GAINESVILLE, VA 20155
111	7498-12-6484	13472 BRIGHTVIEW WAY	GAINESVILLE, VA 20155
112	7498-12-6268	13473 BRIGHTVIEW WAY	GAINESVILLE, VA 20155
113	7498-12-5469	13475 BRIGHTVIEW WAY	GAINESVILLE, VA 20155
114	7498-12-8374	13503 BRIGHTVIEW WAY	GAINESVILLE, VA 20155
115	7499-25-6267	4724 CATHARPIN RD	GAINESVILLE, VA 20155
116	7499-25-6223	4786 CATHARPIN RD	GAINESVILLE, VA 20155
117	7499-36-3009	4801 CATHARPIN RD	GAINESVILLE, VA 20155
118	7499-35-3675	4807 CATHARPIN RD	GAINESVILLE, VA 20155
119	7499-34-7858	4811 CATHARPIN RD	GAINESVILLE, VA 20155
120	7499-25-9300	4813 CATHARPIN RD	GAINESVILLE, VA 20155
121	7499-35-9157	4817 CATHARPIN RD	GAINESVILLE, VA 20155
122	7499-34-0245	4821 CATHARPIN RD	GAINESVILLE, VA 20155
123	7499-34-2995	4823 CATHARPIN RD	GAINESVILLE, VA 20155
124	7499-23-9688	4871 CATHARPIN RD	GAINESVILLE, VA 20155
125	7499-24-7579	4891 CATHARPIN RD	GAINESVILLE, VA 20155
126	7499-24-6451	4901 CATHARPIN RD	GAINESVILLE, VA 20155
127	7498-08-5759	5505 CATHARPIN RD	GAINESVILLE, VA 20155
128	7498-08-7123	5509 CATHARPIN RD	GAINESVILLE, VA 20155

129	7498-07-7287	5513 CATHARPIN RD	GAINESVILLE, VA 20155
130	7499-33-3142	13200 CATHARPIN VALLEY DR	GAINESVILLE, VA 20155
131	7499-33-8741	13201 CATHARPIN VALLEY DR	GAINESVILLE, VA 20155
132	7499-23-9305	13210 CATHARPIN VALLEY DR	GAINESVILLE, VA 20155
133	7499-32-8152	13211 CATHARPIN VALLEY DR	GAINESVILLE, VA 20155
134	7499-22-8563	13220 CATHARPIN VALLEY DR	GAINESVILLE, VA 20155
135	7499-31-6288	13229 CATHARPIN VALLEY DR	GAINESVILLE, VA 20155
136	7499-22-7921	13230 CATHARPIN VALLEY DR	GAINESVILLE, VA 20155
137	7499-31-6034	13239 CATHARPIN VALLEY DR	GAINESVILLE, VA 20155
138	7499-21-7275	13240 CATHARPIN VALLEY DR	GAINESVILLE, VA 20155
139	7499-30-3999	13249 CATHARPIN VALLEY DR	GAINESVILLE, VA 20155
140	7499-21-5331	13250 CATHARPIN VALLEY DR	GAINESVILLE, VA 20155
141	7499-30-1456	13259 CATHARPIN VALLEY DR	GAINESVILLE, VA 20155
142	7499-20-9020	13269 CATHARPIN VALLEY DR	GAINESVILLE, VA 20155
143	7499-21-2811	13270 CATHARPIN VALLEY DR	GAINESVILLE, VA 20155
144	7499-20-4913	13279 CATHARPIN VALLEY DR	GAINESVILLE, VA 20155
145	7499-21-0709	13280 CATHARPIN VALLEY DR	GAINESVILLE, VA 20155
146	7499-20-0504	13289 CATHARPIN VALLEY DR	GAINESVILLE, VA 20155
147	7498-19-4899	13299 CATHARPIN VALLEY DR	GAINESVILLE, VA 20155
148	7499-10-0502	13309 CATHARPIN VALLEY DR	GAINESVILLE, VA 20155
149	7499-24-6221	4913 CIRCUIT CT	GAINESVILLE, VA 20155
150	7499-23-6684	4940 CIRCUIT CT	GAINESVILLE, VA 20155
151	7498-23-1876	6201 CLAY HILL CT	GAINESVILLE, VA 20155
152	7498-23-4935	6260 CLAY HILL CT	GAINESVILLE, VA 20155
153	7498-32-3390	6270 CULVERHOUSE CT	GAINESVILLE, VA 20155
154	7498-32-3893	6272 CULVERHOUSE CT	GAINESVILLE, VA 20155
155	7498-32-4297	6274 CULVERHOUSE CT	GAINESVILLE, VA 20155
156	7498-33-4403	6276 CULVERHOUSE CT	GAINESVILLE, VA 20155
157	7498-33-4010	6280 CULVERHOUSE CT	GAINESVILLE, VA 20155
158	7498-33-2800	6281 CULVERHOUSE CT	GAINESVILLE, VA 20155
159	7498-33-3815	6284 CULVERHOUSE CT	GAINESVILLE, VA 20155
160	7498-33-2303	6285 CULVERHOUSE CT	GAINESVILLE, VA 20155
161	7498-33-3633	6286 CULVERHOUSE CT	GAINESVILLE, VA 20155
162	7498-33-2722	6288 CULVERHOUSE CT	GAINESVILLE, VA 20155
163	7498-33-1907	6289 CULVERHOUSE CT	GAINESVILLE, VA 20155
164	7498-33-1411	6291 CULVERHOUSE CT	GAINESVILLE, VA 20155
165	7498-33-2225	6292 CULVERHOUSE CT	GAINESVILLE, VA 20155
166	7498-33-1014	6293 CULVERHOUSE CT	GAINESVILLE, VA 20155
167	7498-33-1828	6296 CULVERHOUSE CT	GAINESVILLE, VA 20155
168	7498-33-0618	6297 CULVERHOUSE CT	GAINESVILLE, VA 20155
169	7498-33-1432	6300 CULVERHOUSE CT	GAINESVILLE, VA 20155
170	7498-33-0835	6304 CULVERHOUSE CT	GAINESVILLE, VA 20155
171	7498-33-0021	6305 CULVERHOUSE CT	GAINESVILLE, VA 20155

172	7498-33-0237	6308 CULVERHOUSE CT	GAINESVILLE, VA 20155
173	7498-23-9638	6312 CULVERHOUSE CT	GAINESVILLE, VA 20155
174	7498-23-9422	6313 CULVERHOUSE CT	GAINESVILLE, VA 20155
175	7498-23-9039	6316 CULVERHOUSE CT	GAINESVILLE, VA 20155
176	7498-23-8722	6319 CULVERHOUSE CT	GAINESVILLE, VA 20155
177	7498-23-8438	6320 CULVERHOUSE CT	GAINESVILLE, VA 20155
178	7498-23-7837	6324 CULVERHOUSE CT	GAINESVILLE, VA 20155
179	7498-69-2830	12800 DOMINIQUE ESTATES LN	CATHARPIN, VA 20143
180	7498-69-9942	12801 DOMINIQUE ESTATES LN	CATHARPIN, VA 20143
181	7498-78-2271	12821 DOMINIQUE ESTATES LN	CATHARPIN, VA 20143
182	7498-78-0732	12851 DOMINIQUE ESTATES LN	CATHARPIN, VA 20143
183	7498-68-4733	12881 DOMINIQUE ESTATES LN	CATHARPIN, VA 20143
184	7498-59-7717	12900 DOMINIQUE ESTATES LN	CATHARPIN, VA 20143
185	7498-58-7523	12901 DOMINIQUE ESTATES LN	CATHARPIN, VA 20143
186	7498-59-1812	13000 DOMINIQUE ESTATES LN	CATHARPIN, VA 20143
187	7498-58-1650	13001 DOMINIQUE ESTATES LN	CATHARPIN, VA 20143
188	7498-49-2407	13100 DOMINIQUE ESTATES LN	CATHARPIN, VA 20143
189	7498-48-5560	13101 DOMINIQUE ESTATES LN	CATHARPIN, VA 20143
190	7498-38-7570	13151 DOMINIQUE ESTATES LN	CATHARPIN, VA 20143
191	7598-33-0527	6220 FEATHERBED LN	MANASSAS, VA 20109
192	7598-32-1029	6450 FEATHERBED LN	MANASSAS, VA 20109
193	7498-11-3299	13237 FIELDSTONE WAY	GAINESVILLE, VA 20155
194	7498-11-3383	13240 FIELDSTONE WAY	GAINESVILLE, VA 20155
195	7498-11-3799	13241 FIELDSTONE WAY	GAINESVILLE, VA 20155
196	7498-11-3883	13244 FIELDSTONE WAY	GAINESVILLE, VA 20155
197	7498-11-4299	13245 FIELDSTONE WAY	GAINESVILLE, VA 20155
198	7498-11-4383	13248 FIELDSTONE WAY	GAINESVILLE, VA 20155
199	7498-11-4698	13249 FIELDSTONE WAY	GAINESVILLE, VA 20155
200	7498-11-4783	13252 FIELDSTONE WAY	GAINESVILLE, VA 20155
201	7498-11-5299	13253 FIELDSTONE WAY	GAINESVILLE, VA 20155
202	7498-11-5799	13257 FIELDSTONE WAY	GAINESVILLE, VA 20155
203	7498-11-6299	13261 FIELDSTONE WAY	GAINESVILLE, VA 20155
204	7498-11-7585	13266 FIELDSTONE WAY	GAINESVILLE, VA 20155
205	7498-12-7301	13269 FIELDSTONE WAY	GAINESVILLE, VA 20155
206	7498-11-8186	13270 FIELDSTONE WAY	GAINESVILLE, VA 20155
207	7498-12-7803	13273 FIELDSTONE WAY	GAINESVILLE, VA 20155
208	7498-11-8687	13274 FIELDSTONE WAY	GAINESVILLE, VA 20155
209	7498-12-8304	13277 FIELDSTONE WAY	GAINESVILLE, VA 20155
210	7498-11-9189	13278 FIELDSTONE WAY	GAINESVILLE, VA 20155
211	7498-12-8905	13281 FIELDSTONE WAY	GAINESVILLE, VA 20155
212	7498-11-9690	13282 FIELDSTONE WAY	GAINESVILLE, VA 20155
213	7498-12-9407	13285 FIELDSTONE WAY	GAINESVILLE, VA 20155
214	7498-21-0292	13286 FIELDSTONE WAY	GAINESVILLE, VA 20155

215	7498-12-9908	13289	FIELDSTONE WAY	GAINESVILLE, VA 20155
216	7498-21-0793	13290	FIELDSTONE WAY	GAINESVILLE, VA 20155
217	7498-22-0409	13293	FIELDSTONE WAY	GAINESVILLE, VA 20155
218	7498-22-0911	13297	FIELDSTONE WAY	GAINESVILLE, VA 20155
219	7498-21-1295	13298	FIELDSTONE WAY	GAINESVILLE, VA 20155
220	7498-22-1512	13301	FIELDSTONE WAY	GAINESVILLE, VA 20155
221	7498-21-1996	13302	FIELDSTONE WAY	GAINESVILLE, VA 20155
222	7498-22-2014	13305	FIELDSTONE WAY	GAINESVILLE, VA 20155
223	7498-21-2498	13306	FIELDSTONE WAY	GAINESVILLE, VA 20155
224	7498-22-2615	13309	FIELDSTONE WAY	GAINESVILLE, VA 20155
225	7498-22-3217	13313	FIELDSTONE WAY	GAINESVILLE, VA 20155
226	7498-22-3803	13314	FIELDSTONE WAY	GAINESVILLE, VA 20155
227	7498-22-3719	13317	FIELDSTONE WAY	GAINESVILLE, VA 20155
228	7498-22-4223	13321	FIELDSTONE WAY	GAINESVILLE, VA 20155
229	7498-22-5511	13322	FIELDSTONE WAY	GAINESVILLE, VA 20155
230	7498-22-4727	13325	FIELDSTONE WAY	GAINESVILLE, VA 20155
231	7498-22-6321	13326	FIELDSTONE WAY	GAINESVILLE, VA 20155
232	7498-22-5032	13329	FIELDSTONE WAY	GAINESVILLE, VA 20155
233	7498-22-6627	13330	FIELDSTONE WAY	GAINESVILLE, VA 20155
234	7498-22-5337	13333	FIELDSTONE WAY	GAINESVILLE, VA 20155
235	7498-22-6832	13334	FIELDSTONE WAY	GAINESVILLE, VA 20155
236	7498-22-7137	13336	FIELDSTONE WAY	GAINESVILLE, VA 20155
237	7498-22-5643	13337	FIELDSTONE WAY	GAINESVILLE, VA 20155
238	7498-22-7442	13340	FIELDSTONE WAY	GAINESVILLE, VA 20155
239	7498-22-5948	13341	FIELDSTONE WAY	GAINESVILLE, VA 20155
240	7498-22-7748	13344	FIELDSTONE WAY	GAINESVILLE, VA 20155
241	7498-22-6155	13345	FIELDSTONE WAY	GAINESVILLE, VA 20155
242	7498-22-6404	13346	FIELDSTONE WAY	GAINESVILLE, VA 20155
243	7498-22-8840	13348	FIELDSTONE WAY	GAINESVILLE, VA 20155
244	7498-22-8847	13350	FIELDSTONE WAY	GAINESVILLE, VA 20155
245	7498-22-9251	13352	FIELDSTONE WAY	GAINESVILLE, VA 20155
246	7498-22-6462	13355	FIELDSTONE WAY	GAINESVILLE, VA 20155
247	7498-22-8059	13356	FIELDSTONE WAY	GAINESVILLE, VA 20155
248	7498-22-6568	13359	FIELDSTONE WAY	GAINESVILLE, VA 20155
249	7498-22-8266	13360	FIELDSTONE WAY	GAINESVILLE, VA 20155
250	7498-22-6675	13363	FIELDSTONE WAY	GAINESVILLE, VA 20155
251	7498-22-8374	13364	FIELDSTONE WAY	GAINESVILLE, VA 20155
252	7498-22-6782	13367	FIELDSTONE WAY	GAINESVILLE, VA 20155
253	7498-22-8380	13368	FIELDSTONE WAY	GAINESVILLE, VA 20155
254	7498-22-6888	13371	FIELDSTONE WAY	GAINESVILLE, VA 20155
255	7498-22-8486	13372	FIELDSTONE WAY	GAINESVILLE, VA 20155
256	7498-22-6895	13375	FIELDSTONE WAY	GAINESVILLE, VA 20155
257	7498-22-8594	13376	FIELDSTONE WAY	GAINESVILLE, VA 20155

258 7498-23-6703	13379 FIELDSTONE WAY	GAINESVILLE, VA 20155
259 7498-23-8308	13380 FIELDSTONE WAY	GAINESVILLE, VA 20155
260 7498-23-6510	13383 FIELDSTONE WAY	GAINESVILLE, VA 20155
261 7498-23-8114	13384 FIELDSTONE WAY	GAINESVILLE, VA 20155
262 7498-23-7921	13388 FIELDSTONE WAY	GAINESVILLE, VA 20155
263 7498-23-6316	13389 FIELDSTONE WAY	GAINESVILLE, VA 20155
264 7498-02-7517	13391 FIELDSTONE WAY	GAINESVILLE, VA 20155
265 7498-23-7130	13392 FIELDSTONE WAY	GAINESVILLE, VA 20155
266 7498-23-5922	13393 FIELDSTONE WAY	GAINESVILLE, VA 20155
267 7498-23-6538	13396 FIELDSTONE WAY	GAINESVILLE, VA 20155
268 7498-23-5326	13397 FIELDSTONE WAY	GAINESVILLE, VA 20155
269 7498-23-5942	13400 FIELDSTONE WAY	GAINESVILLE, VA 20155
270 7498-23-4629	13401 FIELDSTONE WAY	GAINESVILLE, VA 20155
271 7498-23-5145	13404 FIELDSTONE WAY	GAINESVILLE, VA 20155
272 7498-23-3831	13405 FIELDSTONE WAY	GAINESVILLE, VA 20155
273 7498-23-3748	13406 FIELDSTONE WAY	GAINESVILLE, VA 20155
274 7498-23-3231	13409 FIELDSTONE WAY	GAINESVILLE, VA 20155
275 7498-23-3048	13412 FIELDSTONE WAY	GAINESVILLE, VA 20155
276 7498-23-2532	13413 FIELDSTONE WAY	GAINESVILLE, VA 20155
277 7498-23-2449	13416 FIELDSTONE WAY	GAINESVILLE, VA 20155
278 7498-23-1932	13417 FIELDSTONE WAY	GAINESVILLE, VA 20155
279 7498-23-1849	13420 FIELDSTONE WAY	GAINESVILLE, VA 20155
280 7498-23-1233	13421 FIELDSTONE WAY	GAINESVILLE, VA 20155
281 7498-23-0634	13425 FIELDSTONE WAY	GAINESVILLE, VA 20155
282 7498-23-1926	13441 FIELDSTONE WAY	GAINESVILLE, VA 20155
283 7598-25-5351	11900 GENERAL TRIMBLES LN	MANASSAS, VA 20109
284 7598-14-9077	11919 GENERAL TRIMBLES LN	MANASSAS, VA 20109
285 7598-14-6884	11939 GENERAL TRIMBLES LN	MANASSAS, VA 20109
286 7598-14-4376	11959 GENERAL TRIMBLES LN	MANASSAS, VA 20109
287 7598-14-6930	11979 GENERAL TRIMBLES LN	MANASSAS, VA 20109
288 7598-14-3029	11989 GENERAL TRIMBLES LN	MANASSAS, VA 20109
289 7598-16-5408	12000 GENERAL TRIMBLES LN	MANASSAS, VA 20109
290 7498-96-2370	12001 GENERAL TRIMBLES LN	MANASSAS, VA 20109
291 7598-05-4681	12025 GENERAL TRIMBLES LN	MANASSAS, VA 20109
292 7598-06-7667	12049 GENERAL TRIMBLES LN	MANASSAS, VA 20109
293 7598-07-8167	12099 GENERAL TRIMBLES LN	MANASSAS, VA 20109
294 7598-18-1930	12199 GENERAL TRIMBLES LN	MANASSAS, VA 20109
295 7599-41-5143	5203 GOLDFINCH DR	CATHARPIN, VA 20143
296 7599-40-0673	5204 GOLDFINCH DR	CATHARPIN, VA 20143
297 7599-41-5708	5205 GOLDFINCH DR	CATHARPIN, VA 20143
298 7599-43-5543	5004 GUM SPRING RD	MANASSAS, VA 20109
299 7599-42-8387	5008 GUM SPRING RD	MANASSAS, VA 20109
300 7599-42-7964	5010 GUM SPRING RD	MANASSAS, VA 20109

301 7599-42-7554	5012 GUM SPRING RD	MANASSAS, VA 20109
302 7599-42-7240	5016 GUM SPRING RD	MANASSAS, VA 20109
303 7498-56-3513	13010 HADDONFIELD LN	GAINESVILLE, VA 20155
304 7498-56-4551	13020 HADDONFIELD LN	GAINESVILLE, VA 20155
305 7498-46-7192	13021 HADDONFIELD LN	GAINESVILLE, VA 20155
306 7498-56-6583	13030 HADDONFIELD LN	GAINESVILLE, VA 20155
307 7498-57-9653	13036 HADDONFIELD LN	GAINESVILLE, VA 20155
308 7498-57-6866	13040 HADDONFIELD LN	GAINESVILLE, VA 20155
309 7498-57-4280	13044 HADDONFIELD LN	GAINESVILLE, VA 20155
310 7498-47-8196	13050 HADDONFIELD LN	GAINESVILLE, VA 20155
311 7498-38-7916	13060 HADDONFIELD LN	GAINESVILLE, VA 20155
312 7498-37-9232	13070 HADDONFIELD LN	GAINESVILLE, VA 20155
313 7498-47-6936	13071 HADDONFIELD LN	GAINESVILLE, VA 20155
314 7499-86-9877	12500 KYLE WILSON WAY	CATHARPIN, VA 20143
315 7499-96-0013	12552 KYLE WILSON WAY	CATHARPIN, VA 20143
316 7499-85-6190	12553 KYLE WILSON WAY	CATHARPIN, VA 20143
317 7598-11-6443	12040 LEE HWY	MANASSAS, VA 20109
318 7497-88-0599	12504 LEE HWY	MANASSAS, VA 20109
319 7497-88-2807	12511 LEE HWY	MANASSAS, VA 20109
320 7497-78-5364	12512 LEE HWY	MANASSAS, VA 20109
321 7497-77-6789	12517 LEE HWY	MANASSAS, VA 20109
322 7497-77-1967	12521 LEE HWY	MANASSAS, VA 20109
323 7497-67-8026	12601 LEE HWY	GAINESVILLE, VA 20155
324 7497-68-9276	12606 LEE HWY	GAINESVILLE, VA 20155
325 7497-68-6578	12610 LEE HWY	GAINESVILLE, VA 20155
326 7497-68-3773	12614 LEE HWY	GAINESVILLE, VA 20155
327 7497-67-0682	12816 LEE HWY	GAINESVILLE, VA 20155
328 7497-28-8486	13300 LEE HWY	GAINESVILLE, VA 20155
329 7499-64-1129	12882 LIVIA DR	CATHARPIN, VA 20143
330 7499-63-6178	12884 LIVIA DR	CATHARPIN, VA 20143
331 7499-64-5227	12888 LIVIA DR	CATHARPIN, VA 20143
332 7499-63-1122	12893 LIVIA DR	CATHARPIN, VA 20143
333 7499-64-1457	12894 LIVIA DR	CATHARPIN, VA 20143
334 7499-53-4833	12895 LIVIA DR	CATHARPIN, VA 20143
335 7499-55-8403	12898 LIVIA DR	CATHARPIN, VA 20143
336 7499-63-0595	12901 LIVIA DR	CATHARPIN, VA 20143
337 7499-54-6132	12907 LIVIA DR	CATHARPIN, VA 20143
338 7499-55-4720	12908 LIVIA DR	CATHARPIN, VA 20143
339 7499-55-1912	12910 LIVIA DR	CATHARPIN, VA 20143
340 7499-44-8686	12912 LIVIA DR	CATHARPIN, VA 20143
341 7499-43-8370	12913 LIVIA DR	CATHARPIN, VA 20143
342 7499-44-8466	12914 LIVIA DR	CATHARPIN, VA 20143
343 7499-44-7009	12918 LIVIA DR	CATHARPIN, VA 20143

344 7499-53-4696	12919 LIVIA DR	CATHARPIN, VA 20143
345 7499-53-1462	12921 LIVIA DR	CATHARPIN, VA 20143
346 7499-53-1320	12923 LIVIA DR	CATHARPIN, VA 20143
347 7497-69-0114	6600 LOLAN ST	GAINESVILLE, VA 20155
348 7497-69-1613	6601 LOLAN ST	GAINESVILLE, VA 20155
349 7497-68-0585	6604 LOLAN ST	GAINESVILLE, VA 20155
350 7497-68-2291	6605 LOLAN ST	GAINESVILLE, VA 20155
351 7497-68-0968	6606 LOLAN ST	GAINESVILLE, VA 20155
352 7497-68-2371	6607 LOLAN ST	GAINESVILLE, VA 20155
353 7497-68-1547	6608 LOLAN ST	GAINESVILLE, VA 20155
354 7497-68-2755	6609 LOLAN ST	GAINESVILLE, VA 20155
355 7497-68-1932	6610 LOLAN ST	GAINESVILLE, VA 20155
356 7497-68-3234	6611 LOLAN ST	GAINESVILLE, VA 20155
357 7497-58-8382	6612 LOLAN ST	GAINESVILLE, VA 20155
358 7497-68-3211	6613 LOLAN ST	GAINESVILLE, VA 20155
359 7497-68-2017	6620 LOLAN ST	GAINESVILLE, VA 20155
360 7497-67-3691	6621 LOLAN ST	GAINESVILLE, VA 20155
361 7599-13-0663	12128 MARBLE HILL LN	CATHARPIN, VA 20143
362 7599-13-8365	12129 MARBLE HILL LN	CATHARPIN, VA 20143
363 7599-13-7938	12133 MARBLE HILL LN	CATHARPIN, VA 20143
364 7599-13-0524	12134 MARBLE HILL LN	CATHARPIN, VA 20143
365 7599-02-7468	12136 MARBLE HILL LN	CATHARPIN, VA 20143
366 7599-13-8424	12137 MARBLE HILL LN	CATHARPIN, VA 20143
367 7499-91-5824	12138 MARBLE HILL LN	CATHARPIN, VA 20143
368 7599-01-0423	12140 MARBLE HILL LN	CATHARPIN, VA 20143
369 7599-12-7794	12141 MARBLE HILL LN	CATHARPIN, VA 20143
370 7599-01-4459	12142 MARBLE HILL LN	CATHARPIN, VA 20143
371 7599-01-9322	12144 MARBLE HILL LN	CATHARPIN, VA 20143
372 7599-12-0715	12146 MARBLE HILL LN	CATHARPIN, VA 20143
373 7599-12-3065	12150 MARBLE HILL LN	CATHARPIN, VA 20143
374 7599-11-4569	12160 MARBLE HILL LN	CATHARPIN, VA 20143
375 7599-21-1495	12170 MARBLE HILL LN	CATHARPIN, VA 20143
376 7599-22-1384	12171 MARBLE HILL LN	CATHARPIN, VA 20143
377 7599-22-2765	12181 MARBLE HILL LN	CATHARPIN, VA 20143
378 7499-46-8668	4501 OLD FIELD DR	GAINESVILLE, VA 20155
379 7499-46-4454	4502 OLD FIELD DR	GAINESVILLE, VA 20155
380 7499-46-8147	4503 OLD FIELD DR	GAINESVILLE, VA 20155
381 7499-46-3838	4504 OLD FIELD DR	GAINESVILLE, VA 20155
382 7499-46-7429	4505 OLD FIELD DR	GAINESVILLE, VA 20155
383 7499-46-3020	4506 OLD FIELD DR	GAINESVILLE, VA 20155
384 7499-46-7013	4507 OLD FIELD DR	GAINESVILLE, VA 20155
385 7499-46-2201	4508 OLD FIELD DR	GAINESVILLE, VA 20155
386 7499-45-6596	4509 OLD FIELD DR	GAINESVILLE, VA 20155

387	7499-45-1371	4510 OLD FIELD DR	GAINESVILLE, VA 20155
388	7499-45-6165	4511 OLD FIELD DR	GAINESVILLE, VA 20155
389	7499-45-3448	4512 OLD FIELD DR	GAINESVILLE, VA 20155
390	7499-74-0175	4804 PAGELAND LN	CATHARPIN, VA 20143
391	7499-73-5646	4807 PAGELAND LN	CATHARPIN, VA 20143
392	7499-74-2143	4808 PAGELAND LN	CATHARPIN, VA 20143
393	7499-64-9905	4812 PAGELAND LN	CATHARPIN, VA 20143
394	7499-62-5386	5200 PAGELAND LN	CATHARPIN, VA 20143
395	7499-51-0789	5204 PAGELAND LN	CATHARPIN, VA 20143
396	7499-72-1255	5205 PAGELAND LN	CATHARPIN, VA 20143
397	7499-82-1020	5211 PAGELAND LN	CATHARPIN, VA 20143
398	7499-81-6203	5301 PAGELAND LN	CATHARPIN, VA 20143
399	7499-61-2050	5302 PAGELAND LN	CATHARPIN, VA 20143
400	7499-61-1831	5304 PAGELAND LN	CATHARPIN, VA 20143
401	7499-70-3896	5305 PAGELAND LN	CATHARPIN, VA 20143
402	7499-61-0903	5306 PAGELAND LN	CATHARPIN, VA 20143
403	7499-60-0576	5308 PAGELAND LN	CATHARPIN, VA 20143
404	7499-60-0754	5310 PAGELAND LN	CATHARPIN, VA 20143
405	7499-60-0528	5312 PAGELAND LN	CATHARPIN, VA 20143
406	7498-79-2374	5491 PAGELAND LN	GAINESVILLE, VA 20155
407	7498-79-9567	5501 PAGELAND LN	GAINESVILLE, VA 20155
408	7498-89-9349	5505 PAGELAND LN	GAINESVILLE, VA 20155
409	7498-89-1468	5515 PAGELAND LN	GAINESVILLE, VA 20155
410	7498-79-9114	5525 PAGELAND LN	GAINESVILLE, VA 20155
411	7498-88-0681	5545 PAGELAND LN	GAINESVILLE, VA 20155
412	7498-88-6189	5555 PAGELAND LN	GAINESVILLE, VA 20155
413	7498-88-5864	5559 PAGELAND LN	GAINESVILLE, VA 20155
414	7498-98-2194	5567 PAGELAND LN	GAINESVILLE, VA 20155
415	7498-98-5857	5571 PAGELAND LN	GAINESVILLE, VA 20155
416	7498-88-8729	5595 PAGELAND LN	GAINESVILLE, VA 20155
417	7498-88-0142	5615 PAGELAND LN	GAINESVILLE, VA 20155
418	7498-88-0218	5655 PAGELAND LN	GAINESVILLE, VA 20155
419	7498-87-0698	5675 PAGELAND LN	GAINESVILLE, VA 20155
420	7498-77-2681	5704 PAGELAND LN	GAINESVILLE, VA 20155
421	7498-67-5657	5714 PAGELAND LN	GAINESVILLE, VA 20155
422	7498-87-0965	5781 PAGELAND LN	GAINESVILLE, VA 20155
423	7498-77-1839	5800 PAGELAND LN	GAINESVILLE, VA 20155
424	7498-76-0192	5830 PAGELAND LN	GAINESVILLE, VA 20155
425	7498-87-0402	5831 PAGELAND LN	GAINESVILLE, VA 20155
426	7498-66-3583	5860 PAGELAND LN	GAINESVILLE, VA 20155
427	7498-66-2816	5880 PAGELAND LN	GAINESVILLE, VA 20155
428	7498-65-5820	5904 PAGELAND LN	GAINESVILLE, VA 20155
429	7498-76-9547	5905 PAGELAND LN	GAINESVILLE, VA 20155

430	7498-76-9012	5909 PAGELAND LN	GAINESVILLE, VA 20155
431	7498-75-8283	5913 PAGELAND LN	GAINESVILLE, VA 20155
432	7498-75-5154	6199 PAGELAND LN	GAINESVILLE, VA 20155
433	7498-53-8423	6200 PAGELAND LN	GAINESVILLE, VA 20155
434	7498-42-9679	6204 PAGELAND LN	GAINESVILLE, VA 20155
435	7498-74-3579	6205 PAGELAND LN	GAINESVILLE, VA 20155
436	7498-84-6051	6305 PAGELAND LN	GAINESVILLE, VA 20155
437	7498-85-3325	6307 PAGELAND LN	GAINESVILLE, VA 20155
438	7498-63-7448	6308 PAGELAND LN	GAINESVILLE, VA 20155
439	7498-85-7316	6309 PAGELAND LN	GAINESVILLE, VA 20155
440	7498-94-1180	6311 PAGELAND LN	GAINESVILLE, VA 20155
441	7498-42-6117	6312 PAGELAND LN	GAINESVILLE, VA 20155
442	7598-13-2096	6321 PAGELAND LN	GAINESVILLE, VA 20155
443	7498-94-5907	6331 PAGELAND LN	GAINESVILLE, VA 20155
444	7598-13-2150	6341 PAGELAND LN	GAINESVILLE, VA 20155
445	7498-83-6698	6361 PAGELAND LN	GAINESVILLE, VA 20155
446	7498-74-6800	6371 PAGELAND LN	GAINESVILLE, VA 20155
447	7498-93-7484	6377 PAGELAND LN	GAINESVILLE, VA 20155
448	7498-93-5350	6381 PAGELAND LN	GAINESVILLE, VA 20155
449	7498-83-1869	6385 PAGELAND LN	GAINESVILLE, VA 20155
450	7498-83-1842	6389 PAGELAND LN	GAINESVILLE, VA 20155
451	7498-51-1835	6500 PAGELAND LN	GAINESVILLE, VA 20155
452	7498-81-7068	6501 PAGELAND LN	GAINESVILLE, VA 20155
453	7498-60-2747	6700 PAGELAND LN	GAINESVILLE, VA 20155
454	7498-60-2830	6708 PAGELAND LN	GAINESVILLE, VA 20155
455	7498-60-2811	6710 PAGELAND LN	GAINESVILLE, VA 20155
456	7498-50-9500	6712 PAGELAND LN	GAINESVILLE, VA 20155
457	7497-69-4869	6720 PAGELAND LN	GAINESVILLE, VA 20155
458	7497-69-4948	6724 PAGELAND LN	GAINESVILLE, VA 20155
459	7597-16-5458	7217 PAGELAND LN	MANASSAS, VA 20109
460	7499-35-2354	13118 PALESTINE LN	GAINESVILLE, VA 20155
461	7499-35-4129	13121 PALESTINE LN	GAINESVILLE, VA 20155
462	7498-12-5459	6301 PASTURE VIEW PL	GAINESVILLE, VA 20155
463	7498-12-5449	6303 PASTURE VIEW PL	GAINESVILLE, VA 20155
464	7498-12-3748	6304 PASTURE VIEW PL	GAINESVILLE, VA 20155
465	7498-12-4549	6305 PASTURE VIEW PL	GAINESVILLE, VA 20155
466	7599-15-2786	12009 RICHLAND DR	CATHARPIN, VA 20143
467	7599-05-6481	12101 RICHLAND DR	CATHARPIN, VA 20143
468	7599-05-3197	12121 RICHLAND DR	CATHARPIN, VA 20143
469	7599-06-2733	12131 RICHLAND DR	CATHARPIN, VA 20143
470	7599-32-9707	11900 ROBIN DR	CATHARPIN, VA 20143
471	7599-31-8631	11901 ROBIN DR	CATHARPIN, VA 20143
472	7599-41-0389	11904 ROBIN DR	CATHARPIN, VA 20143

473	7599-31-2746	11906 ROBIN DR	CATHARPIN, VA 20143
474	7599-30-4488	11907 ROBIN DR	CATHARPIN, VA 20143
475	7599-31-0124	12002 ROBIN DR	CATHARPIN, VA 20143
476	7599-21-5703	12004 ROBIN DR	CATHARPIN, VA 20143
477	7599-20-3751	12005 ROBIN DR	CATHARPIN, VA 20143
478	7599-21-1100	12006 ROBIN DR	CATHARPIN, VA 20143
479	7599-10-9830	12007 ROBIN DR	CATHARPIN, VA 20143
480	7599-10-7677	12008 ROBIN DR	CATHARPIN, VA 20143
481	7599-10-4225	12009 ROBIN DR	CATHARPIN, VA 20143
482	7599-10-4079	12010 ROBIN DR	CATHARPIN, VA 20143
483	7599-10-0562	12012 ROBIN DR	CATHARPIN, VA 20143
484	7599-00-7357	12014 ROBIN DR	CATHARPIN, VA 20143
485	7498-23-7254	6240 ROSNEY CT	GAINESVILLE, VA 20155
486	7498-23-6656	6242 ROSNEY CT	GAINESVILLE, VA 20155
487	7498-23-5959	6244 ROSNEY CT	GAINESVILLE, VA 20155
488	7498-23-5265	6246 ROSNEY CT	GAINESVILLE, VA 20155
489	7498-23-4168	6250 ROSNEY CT	GAINESVILLE, VA 20155
490	7498-23-3862	6254 ROSNEY CT	GAINESVILLE, VA 20155
491	7498-23-3757	6258 ROSNEY CT	GAINESVILLE, VA 20155
492	7499-44-3886	4851 SADDLE RIDGE RD	CATHARPIN, VA 20143
493	7499-44-3150	4863 SADDLE RIDGE RD	CATHARPIN, VA 20143
494	7499-43-2193	4875 SADDLE RIDGE RD	CATHARPIN, VA 20143
495	7499-76-4781	4503 SANDERS LN	CATHARPIN, VA 20143
496	7499-76-4954	4505 SANDERS LN	CATHARPIN, VA 20143
497	7499-66-5892	4506 SANDERS LN	CATHARPIN, VA 20143
498	7499-76-4738	4507 SANDERS LN	CATHARPIN, VA 20143
499	7499-66-8958	4508 SANDERS LN	CATHARPIN, VA 20143
500	7499-66-8738	4510 SANDERS LN	CATHARPIN, VA 20143
501	7499-76-5118	4511 SANDERS LN	CATHARPIN, VA 20143
502	7499-66-8609	4604 SANDERS LN	CATHARPIN, VA 20143
503	7499-65-6879	4606 SANDERS LN	CATHARPIN, VA 20143
504	7499-65-8564	4608 SANDERS LN	CATHARPIN, VA 20143
505	7499-36-4357	4540 SUDLEY RD	GAINESVILLE, VA 20155
506	7499-46-5874	4566 SUDLEY RD	GAINESVILLE, VA 20155
507	7499-56-1833	4574 SUDLEY RD	GAINESVILLE, VA 20155
508	7499-56-6460	4579 SUDLEY RD	GAINESVILLE, VA 20155
509	7499-55-1569	4580 SUDLEY RD	GAINESVILLE, VA 20155
510	7499-57-5718	4589 SUDLEY RD	GAINESVILLE, VA 20155
511	7499-66-0041	4601 SUDLEY RD	GAINESVILLE, VA 20155
512	7499-95-9251	4604 SUDLEY RD	GAINESVILLE, VA 20155
513	7499-56-9974	4605 SUDLEY RD	GAINESVILLE, VA 20155
514	7499-65-0558	4610 SUDLEY RD	CATHARPIN, VA 20143
515	7499-66-3738	4611 SUDLEY RD	CATHARPIN, VA 20143

516 7499-66-5745	4619 SUDLEY RD	CATHARPIN, VA 20143
517 7499-75-0467	4625 SUDLEY RD	CATHARPIN, VA 20143
518 7499-75-4884	4641 SUDLEY RD	CATHARPIN, VA 20143
519 7499-85-2685	4661 SUDLEY RD	CATHARPIN, VA 20143
520 7499-85-2853	4675 SUDLEY RD	CATHARPIN, VA 20143
521 7499-84-1172	4804 SUDLEY RD	CATHARPIN, VA 20143
522 7499-85-6806	4806 SUDLEY RD	CATHARPIN, VA 20143
523 7499-84-7796	4808 SUDLEY RD	CATHARPIN, VA 20143
524 7499-83-4804	4810 SUDLEY RD	CATHARPIN, VA 20143
525 7499-83-9783	4812 SUDLEY RD	CATHARPIN, VA 20143
526 7499-96-7797	4813 SUDLEY RD	CATHARPIN, VA 20143
527 7499-94-6530	4816 SUDLEY RD	CATHARPIN, VA 20143
528 7599-05-0433	4819 SUDLEY RD	CATHARPIN, VA 20143
529 7599-05-2230	4821 SUDLEY RD	CATHARPIN, VA 20143
530 7599-05-4922	4823 SUDLEY RD	CATHARPIN, VA 20143
531 7499-92-7290	4824 SUDLEY RD	CATHARPIN, VA 20143
532 7599-04-6693	4825 SUDLEY RD	CATHARPIN, VA 20143
533 7599-05-8911	4827 SUDLEY RD	CATHARPIN, VA 20143
534 7599-14-0688	4829 SUDLEY RD	CATHARPIN, VA 20143
535 7599-14-2377	4831 SUDLEY RD	CATHARPIN, VA 20143
536 7599-04-3214	4860 SUDLEY RD	CATHARPIN, VA 20143
537 7599-14-2313	4904 SUDLEY RD	CATHARPIN, VA 20143
538 7599-14-5921	4908 SUDLEY RD	CATHARPIN, VA 20143
539 7599-13-9191	4912 SUDLEY RD	CATHARPIN, VA 20143
540 7599-23-0368	4916 SUDLEY RD	CATHARPIN, VA 20143
541 7599-23-1750	4918 SUDLEY RD	CATHARPIN, VA 20143
542 7599-23-3678	4925 SUDLEY RD	CATHARPIN, VA 20143
543 7599-33-0480	4945 SUDLEY RD	CATHARPIN, VA 20143
544 7599-33-0697	4947 SUDLEY RD	CATHARPIN, VA 20143
545 7599-23-6288	4949 SUDLEY RD	CATHARPIN, VA 20143
546 7599-33-0540	5003 SUDLEY RD	CATHARPIN, VA 20143
547 7599-23-4141	5004 SUDLEY RD	CATHARPIN, VA 20143
548 7599-33-3001	5007 SUDLEY RD	CATHARPIN, VA 20143
549 7599-23-5619	5008 SUDLEY RD	CATHARPIN, VA 20143
550 7599-32-4773	5009 SUDLEY RD	CATHARPIN, VA 20143
551 7599-22-5793	5010 SUDLEY RD	CATHARPIN, VA 20143
552 7599-32-5863	5011 SUDLEY RD	CATHARPIN, VA 20143
553 7599-23-7104	5012 SUDLEY RD	CATHARPIN, VA 20143
554 7599-32-6752	5013 SUDLEY RD	CATHARPIN, VA 20143
555 7599-22-7478	5016 SUDLEY RD	CATHARPIN, VA 20143
556 7599-32-9157	5017 SUDLEY RD	CATHARPIN, VA 20143
557 7599-32-0653	5018 SUDLEY RD	CATHARPIN, VA 20143
558 7599-42-3447	5021 SUDLEY RD	MANASSAS, VA 20109

559 7599-31-3499	5026 SUDLEY RD	CATHARPIN, VA 20143
560 7599-41-9296	5098 SUDLEY RD	MANASSAS, VA 20109
561 7599-41-9431	5108 SUDLEY RD	MANASSAS, VA 20109
562 7598-67-4874	5405 SUDLEY RD	MANASSAS, VA 20109
563 7498-78-0760	12801 THORNTON DR	CATHARPIN, VA 20143
564 7498-69-4389	12804 THORNTON DR	CATHARPIN, VA 20143
565 7498-69-0083	12808 THORNTON DR	CATHARPIN, VA 20143
566 7498-59-5979	12812 THORNTON DR	CATHARPIN, VA 20143
567 7499-50-2914	12816 THORNTON DR	CATHARPIN, VA 20143
568 7498-59-1085	12850 THORNTON DR	CATHARPIN, VA 20143
569 7498-49-8156	12884 THORNTON DR	CATHARPIN, VA 20143
570 7499-40-7510	13004 THORNTON DR	CATHARPIN, VA 20143
571 7499-40-4412	13008 THORNTON DR	CATHARPIN, VA 20143
572 7498-49-2873	13012 THORNTON DR	CATHARPIN, VA 20143
573 7498-49-2831	13018 THORNTON DR	CATHARPIN, VA 20143
574 7498-39-9250	13104 THORNTON DR	GAINESVILLE, VA 20155
575 7498-39-3851	13109 THORNTON DR	GAINESVILLE, VA 20155
576 7499-30-7734	13110 THORNTON DR	GAINESVILLE, VA 20155
577 7498-29-3231	13111 THORNTON DR	GAINESVILLE, VA 20155
578 7498-39-2117	13201 THORNTON DR	GAINESVILLE, VA 20155
579 7498-19-6540	13205 THORNTON DR	GAINESVILLE, VA 20155
580 7498-19-5536	13209 THORNTON DR	GAINESVILLE, VA 20155
581 7498-19-4533	13213 THORNTON DR	GAINESVILLE, VA 20155
582 7498-54-2867	12981 TRAPPERS RIDGE CT	GAINESVILLE, VA 20155
583 7498-53-1385	13001 TRAPPERS RIDGE CT	GAINESVILLE, VA 20155
584 7498-53-2739	13011 TRAPPERS RIDGE CT	GAINESVILLE, VA 20155
585 7498-43-6254	13021 TRAPPERS RIDGE CT	GAINESVILLE, VA 20155
586 7498-44-8461	13030 TRAPPERS RIDGE CT	GAINESVILLE, VA 20155
587 7498-43-1428	13031 TRAPPERS RIDGE CT	GAINESVILLE, VA 20155
588 7498-44-2890	13040 TRAPPERS RIDGE CT	GAINESVILLE, VA 20155
589 7498-43-0283	13041 TRAPPERS RIDGE CT	GAINESVILLE, VA 20155
590 7498-34-9430	13050 TRAPPERS RIDGE CT	GAINESVILLE, VA 20155
591 7499-47-7010	4601 TULLAMORE ESTATES RD	GAINESVILLE, VA 20155
592 7497-56-0118	13700 UNIVERSITY BLVD	GAINESVILLE, VA 20155
1 211283316000	27630 GUM SPRING RD	CHANTILLY VA 20152
1 Catharpin Farms E	12882 Livia Drive	Catharpin 20143
2 Heritage Hunt HO/	13391 Fieldstone Way	Gainesville, VA 20155
1 LOUDOUN COUNT		

MailTo1	MailTo2	MailTo3	MailAdd1
KUGELMAN JOHN & MAU KUGELMAN RTDD			6300 ADIRO
MOSER PAMELA BRADY &			6302 ADIRO
BRYANT PAULA & CONSTANCE DAVIES TRS			6304 ADIRO
LEE WON JAY TR & MOON JUNG LEE TR T-C			6306 ADIRO
TURNER PATRICIA Q TR			6308 ADIRO
PATEL MARY LOU			6311 ADIRO
FRIEDMAN HEIDI			6312 ADIRO
SHAH INDRAVADAN & JYOTI SURV			6315 ADIRO
BARNARD BARRY M & DEBORAH D BARNARD SURV			6316 ADIRO
VANCE PAUL O & SANDRA L SURV			6319 ADIRO
CLEMONS JAMES T & DOROTHY M SURV			6320 ADIRO
HUGHES JOYCE K			6324 ADIRO
BOBEK ROBERT & HARRIETT KRISTINE SURV			8575 MAN
COLLINS CAROL M TR			6570 ALDE
HERITAGE HUNT HOMEOWNERS ASSOC			6901 ARTH
HERITAGE HUNT HOMEOWNERS ASSOCIATION INC			6901 ARTH
WELLS SUSAN J TR			6579 ALDE
HAWKINS DOUGLAS C & PAMELA S SURV			6580 ALDE
JONES PATRICIA			6581 ALDE
BOLTERSDORF GREGORY L & DANA SURV			6582 ALDE
BURNS MELANIE SUE RTDD			6584 ALDE
CREEDEN JOSEPH C JR TR			6585 ALDE
GOSE MICHAEL C & RONNI J GOSE RTDD			6587 ALDE
PWC SERVICE AUTHORITY			4 COUNTY
KERR WILBER ROSS & MARY LEE SURV			6590 ALDE
KEELOR RICHARD O & CAROLYN D KEELOR SURV			6592 ALDE
BURNS NANCY A TR JESSE F MOORE TR			6595 ALDE
MADDY PATRICIA A TR			6596 ALDE
WHITCOMB RICHARD &			6597 ALDE
CHARTRAND DEAN W & STEPHANIE C SURV			6598 ALDE
COLLINS MARY K TR			6602 ALDE
D'ERCOLE MARGARET F			6604 ALDE
SOBEL DONALD J & SUSAN G SOBEL			4805 ALDIE
SOBEL DONALD J & SUSAN G SOBEL			4805 ALDIE
SURFACE BOBBY J & LOIS E SURV			12009 RIC
SUTHERLAND DOUGLAS B & DAYNA N SURV			4900 ALDIE
DEBELL JOHN T & CONSTANCE T TRS			PO BOX 36
TEMPLETON ANGELINE M & MICHAEL D SURV			4925 ALDIE
LIVINGSTON BRENT A & MELINDA E TRS			6036 ALDE
GREATER MOUNT CALVARY CHRISTIAN CHURCH			9514 WEST
TRUSTEES MOUNT CALVARY BAPTIST CHU			9514 WEST
MADISON WILLIAM M & ELISABETH M SURV			5600 ARTE

BURKE LAWRENCE T & NAOMI L RTDD	5605 ARTE
SMITH KEVIN &	5608 ARTE
DEERING JOSEPH ROBERT	7035 KON/
NALLS THERESA S TR	104 COVE I
CROWN OLGA D & JOHN D CROWN SURV	5617 ARTE
CROWN JOHN D & OLGA D SURV	5617 ARTE
SMITH ANDREW FLETCHER JR	5703 ARTE
RETTMAN JOHN EDWARD &	5704 ARTE
QURA BRIANNA & ANDREW & TAYLER T-C	14428 PRE:
DAVY PENNIE ANN & PETER J DAVIS	5709 ARTE
ZORGER JOHN W & SHIRLEY A	5711 ARTE
SHIPP DAWNA R RTDD	5713 ARTE
CARROLL GERALD W & THELMA H	5715 ARTE
VELASQUEZ LOUISE G TR & MANUEL LUNA TR	7516 TODD
SHBRLE HOLDINGS LLC & SHIRLEY L WRENN SMITH TR T-C	5770 ARTE
RWH CONTRACTING INC	2263 JENN
SMITH SHIRLEY L	5770 ARTE
ARTEMUS LLC	13598 SPR
RWH CONTRACTING INC	2263 JENN
TRIGON HOMES LLC	15349 BRA
SAFDAR ASAD & ASIM SAFDAR J-T	5920 ARTE
MORALES JUAN F PINEDA	6004 ARTE
MORALES JUAN F PINEDA	PO BOX 36
ZALASKUS KENNETH & MARY ZALASKUS SURV	6011 ARTE
ZALASKUS BRYAN M &	6011 ARTE
ZALASKUS STEPHEN M & KELLY A ZALASKUS SURV	6011 ARTE
RIDGEWAY BRUCE E & MARY A RIDGEWAY SURV	6208 ARTE
TURNER JAMES P & CHARLOTTE H TRS ET AL	11909 BLU
OBREMSKI JOHN J M TR & DENISE M TR	11910 BLU
DILLON GRANT & ANNMARIE SURV	2501 W RL
DELAGARZA RODOLFO & MARY AGNES	11912 BLU
DISTAD TYLER J & RUTH E SURV	11914 BLU
HALLOCK VIRGINIA C	11916 BLU
BRADSHAW CLAUDE & CAROLYN ETAL	12003 BOB
REICHERT GUNTER & BRIGITTE TRS	12000 BOB
MICLOT PETER J & LISA K GROSCHAN	12001 BOB
12002 BOBWHITE DRIVE LLC	13212 WA`
MOLER ROBERT B TR	12003 BOB
BESLEY RICHARD C II	12004 BOB
MCWILLIAMS KAREN P	12005 BOB
WOLDORF BRUCE D & TAMMIE S	12006 BOB
VILLATORO ELIU J & STEPHANIE G SURV	12007 BOB
PRUCHA HAROLD WALTER & SUSAN LYNN TRS	12008 BOB

DEMERRITT JARED & EMMALINE DEMERRITT SURV	12009 BOB
BRADSHAW JOHN B &	12010 BOB
SUAREZ EUGENE F SR TR	12011 BOB
DONER SUSAN I	12140 MAI
HERITAGE HUNT HOMEOWNERS ASSOC INC	6901 ARTH
HEBERT PETER J TR & TERESA ANNE TR	6350 BOLD
THOMAS JOHN R & KAREN R THOMAS SURV	6354 BOLD
PAGE ROY & SHARON SURV	6358 BOLD
WEAVER GARY A TR & MAUREEN L STOREY TR	6362 BOLD
DICKMAN JUDITH K TR	6366 BOLD
PLOCHOCKI STEVEN T & LINDA J SURV	6370 BOLD
VON MARBOD ERICH & LOLA OLDS TRS	6374 BOLD
PROVENCHER DONALD E TR & GRETCHEN M TR	13444 BRIC
RUDD BARBARA JEAN TR	13445 BRIC
WRINKLE MICHAEL R TR & CHRISTINE E TR	13448 BRIC
HOPKINS MARK L & SUSAN E HOPKINS TRS	13449 BRIC
GRANT JEFFREY L & LINDA B GRANT SURV	13452 BRIC
KNUDSEN RONALD E TR & LINDA A TR	13455 BRIC
DAWSON ELAINE A TR	13456 BRIC
HAHN EDWIN I & CHRIS K HAHN SURV	13459 BRIC
BELK SAMUEL TR & CAROLYN TR ETAL	13460 BRIC
MEDLEY LARRY J & MARTHA N MEDLEY TRS	13461 BRIC
JAMESON CHARLES G & DANA B JAMESON SURV	13464 BRIC
BERNARD JOSEPH A TR & MADELINE C TR	13468 BRIC
VEST WILLIAM L RTDD	13469 BRIC
LINDBLAD RUSSELL F & SANDRA C SURV	13472 BRIC
WILLSON DONALD W TR & CLEOTRIA D TR	13473 BRIC
AUSTIN DUVAL B TR & CAROLYN E TR	13475 BRIC
HERITAGE HUNT HOMEOWNERS ASSOC INC	6901 ARTH
MOORE MONICA F	4724 CATH
HREBENAK CHARLES A &	24661 WO
KENNEDY THOMAS E & FRANCES MAE	4801 CATH
KENNEDY STEVEN E & CYNTHIA	4807 CATH
LAND TRUST OF VIRGINIA INC	5 N HAMIL
LAND TRUST OF VIRGINIA INC	5 N HAMIL
KENNEDY FRANCES MAE	4801 CATH
JAEGER ROBERT TR & DIANE L JAEGER TR	4821 CATH
LAND TRUST OF VIRGINIA INC	5 N HAMIL
SCHULER HERBERT T	4871 CATH
GROVE DALE A & ROSANNE E GROVE	4901 CATH
GROVE DALE A & ROSANNE E GROVE	4901 CATH
BERRY WADE & MYRTLE BERRY MOORE	5505 CATH
BOYER ELLEN ROSE	5509 CATH

NGUYEN JOSEPH &	5513 CATH
WITHHELD AT REQUEST OF OWNER	Please con
PHAM ANH & LONG SURV	13201 CAT
WEAR STEVEN M TR & JUDY L TR	13210 CAT
HIGGINBOTHAM CHRISTOPHER &	13211 CAT
MULKERIN JAMES J & KRISTIN B MULKERIN SURV	13220 CAT
SKINNER KEVIN M & ALYSON C SURV	13229 CAT
BROWNING JILL M & JEFF CAHILL	13230 CAT
ROBSON JOHN P & CHERYL A SURV	13239 CAT
CAPAYACHI MARCO A & JOANNA SURV	13240 CAT
VICARIO JEFFREY M & LORI M VICARIO SURV	13249 CAT
WITHHELD AT REQUEST OF OWNER	Please con
BENNETT ROBERT B	13259 CAT
PENENBURGH DALE D & DIANA H SURV	13269 CAT
SHAH BHUPENDRA M & DIPALI B SURV	13270 CAT
CONNER DONNA W TR &	13279 CAT
HORST JACOB S JR & DIANE L HORST	13280 CAT
BONILLA SANTOS E	13289 CAT
NIJER BRINDER KAR & AVTAR SINGH SURV	13299 CAT
SINGLETON JOSEPH MICHAEL TR & LAURA ELIZABETH TR	13309 CAT
RYAN JAMES M & JACQUELYN L	4913 CIRCL
KULICK MICHAEL J & KATHRYN A SURV	4940 CIRCL
HERITAGE HUNT HOMEOWNERS ASSOC INC	6901 ARTH
HERITAGE HUNT HOMEOWNERS ASSOC INC	6901 ARTH
REED BURWIN PAUL JR TR & ELIZABETH CLARA TR	6270 CULV
FITCH ROBERT S TR & EILEEN M TR	6272 CULV
VAN WINGERDEN MARY JOSEPHINE &	6274 CULV
BROWN WARREN & MARY ANNE BROWN SURV	6276 CULV
STEARNS RAYMOND L TR & AMELIA G TR SURV	6280 CULV
TATUM TIMOTHY C & CAROLYN K TATUM SURV	6281 CULV
GRIMMIG JR ALVIN E & DEBRA K GRIMMIG TRS	6284 CULV
LAMB MARILYN F	6285 CULV
HERITAGE HUNT HOMEOWNERS ASSOC INC	6901 ARTH
SISSON NORRIS L & CHARLENE L SURV	6288 CULV
TRAINOR JAMES T & JULIA W	6289 CULV
RIEGE DUANE J & ANN M RIEGE SURV	6291 CULV
ANTONELLI VINCENT D &	6292 CULV
WALKER SUSAN A	6293 CULV
DARGUSCH STEPHEN P TR & CYNTHIA E TR	6296 CULV
MODRAK G PAUL & NANCY MODRAK SURV	6297 CULV
LEFFLER MARK E TR & DARLENE C TR	6300 CULV
RUSSELL GARY W & BINA	6304 CULV
FALSETTI SHEILA M TR	6305 CULV

BREEDLOVE REBECCA	6308 CULV
MULQUEEN DANIEL J &	6312 CULV
TARS JAMES D & LIN TARS SURV	6313 CULV
WINN BERNARD J & SHIRLEY R SURV	6316 CULV
HELFRICH BILLY CHARLES &	6319 CULV
OBRIEN ELLEN TR	6320 CULV
BEAVER HARRY C TR & PATRICIA L ABRAMS TR	6324 CULV
IMAM ALI M & SHAMIM N ISMAIL SURV	12800 DOM
WILSON CHARLES JR &	12801 DOM
ROWLAND JOHN D & STELLA M ROWLAND SURV	12821 DOM
KNARR KENNETH A & DOREEN M CHEMOTTI	12851 DOM
LORENTZ STEVEN & TARA	12881 DOM
MACKES WILLIAM & NANJI MACKES SURV	12900 DOM
HENSEL JANICE A	12901 DOM
MCCAULEY LANCE B TR & JOY L TR T-C	13000 DOM
KWITKIN CASEY LEE & GARY KWITKIN SURV	13001 DOM
WHITE ROBERT L & MALLIE I RAMONA SURV	13100 DOM
WITHHELD AT REQUEST OF OWNER	Please con
CARLIN JOHN F JR & SHI YING SONG SURV	13151 DOM
UNITED STATES OF AMERICA	PO BOX 18
CIVIL WAR PRESERVATION TRUST	1140 PROF
LYONS KENNETH & MARY M SURV	13237 FIEL
WALDMAN NEIL L TR & SYLVIA TR	13240 FIEL
YANG JONG KOOK & STEPHANIE YANG SURV	13241 FIEL
KRAUT JAMES E TR & BONNIE G TR	13244 FIEL
PERROTTINO BARRIE SHERMAN	13245 FIEL
TURNER RALPH R & JOAN SURV	13248 FIEL
CRAMER EDWARD H & BEVERLY A SURV	13249 FIEL
KOWALSKI RAYMOND A & JEAN A KOWALSKI TRS	13252 FIEL
SURBEY JERRY J & REBECCA A SURBEY TRS	13253 FIEL
DEGRAZIA BRUCE C & ELIZABETH J WILSON	13257 FIEL
SHOWALTER A KENNETH & CATHERINE C SURV	13261 FIEL
GERCKEN OTTO E TR	13266 FIEL
JOHN J III & KAREN W KELLY SURV	13269 FIEL
REDDY GURUMURTHY V & PREMA REDDY TRS	13270 FIEL
MINUTES GARY DOUGLAS TR &	13273 FIEL
HARTMAN BOBBE SPAETE & STEPHEN HAMILTON HARTMAN	13274 FIEL
BUSAVAGE JOHN G TR & JANE M TR	13277 FIEL
MANCINI JOYCE J	13278 FIEL
SAVKO JANET A RTDD	13281 FIEL
ZUMBAUGH CHARLES A ETAL TR	13282 FIEL
MILES MARGARET A TR	13285 FIEL
THE GREK TRUST	13286 FIEL

COX DEBRA A	13289 FIEL
MOOSALLY ELLEN B TR	13290 FIEL
HIGGINS ANDREW W TR & ANNA M TR	13293 FIEL
MARSHBURN GERALD B & CONSTANCE A	13297 FIEL
KRAMER RICHARD A & ANNE LEA SURV	13298 FIEL
KARA MILES L SR TR & LEE B TR ETAL	13301 FIEL
MCHUGH KEVIN J & KATHLENN M MCHUGH SURV	13302 FIEL
LEGAN HERBERT J & DOROTHY J LEGAN SURV	13305 FIEL
DALY WILLIAM N & JANE A DALY TRS	13306 FIEL
WILDER-CURTIS LINDA M TR	13309 FIEL
SPURLOCK CHARLES F & CAROL R SURV	13313 FIEL
ROTH THOMAS C & JANICE M SURV	13314 FIEL
DEVEY JAMES R TR & KATHLEEN C DEVEY TR	13317 FIEL
MCINTOSH LYNN A & CAROL S SURV	13321 FIEL
SWINNEY ROBERT D & MARGARET SURV	13322 FIEL
KELLY BARBARA L TR	13325 FIEL
RUSCH DONALD R TR & CAROLINE P TR	13326 FIEL
YOBP ROCKNEY THOMAS & VICTORIA A SURV	13329 FIEL
CRISSEY JON J TR & SANDRA S TR	13330 FIEL
MAYO STEPHEN N & JAMIE A SURV	13333 FIEL
CROSS DOUGLAS T & MARY L CROSS SURV	13334 FIEL
SCHUETZE DOROTHY P TR	13336 FIEL
SULLIVAN VIRGINIA P TR	13337 FIEL
BRODIE DOROTHY R TR	13340 FIEL
READ ROBERT M & MARY ELLEN CANINI SURV	PO BOX 19
KOH YUNG H & WHA J SURV	6700 BUGL
MARANTO JOSEPH TR	13345 FIEL
HERITAGE HUNT HOMEOWNERS ASSOC INC	6901 ARTH
YACKEL ROGER A & SUE B YACKEL SURV	13348 FIEL
MORRIS BARBARA A	13350 FIEL
JACOBSEN MERLE F TR & MARY ANN TR	13352 FIEL
LAPLACA BENJAMIN JR TR & CECILIA TR	13355 FIEL
KLEIN ROBERT E	13356 FIEL
CORBETT MARGARET A (LIFE ESTATE)	13359 FIEL
JACOBS MICHAEL & DOTTY CAICEDO SURV	13360 FIEL
TERRELL THOMAS H & ELIZABETH J SURV	13363 FIEL
YOUNGLOF ROBERT L TR & MARJORIE C TR ETAL	13364 FIEL
MILLER PILAR	13367 FIEL
GALLAGHER JOHN J & JERI M GALLAGHER TRS	13368 FIEL
PARKS WILLIAM J & LINDA M SURV	13371 FIEL
KREMER JUDITH H	13372 FIEL
BLUE JAN M TR & PATRICIA S TR	13375 FIEL
CRIMM RICHARD E & CATHY L CRIMM SURV	13376 FIEL

NACHMAN FRANK & ELAINE NACHMAN SURV	13379 FIEL
WALSH WILLIAM J & CATHERINE T	13380 FIEL
NYSTROM DAVID E & CLAUDIA J SURV	13383 FIEL
MARINO ROSARIO TR & MURIEL A TR	13384 FIEL
VOS DAVID WILLIAM	3620 DOUI
SMITH STEPHEN E & VICKIE L SURV	13389 FIEL
HERITAGE HUNT HOMEOWNERS ASSOC INC	6901 ARTH
MALTMAN STEPHEN MICHAEL &	13392 FIEL
KACZMAREK SUSAN LYNN &	13393 FIEL
EAGEN RUTH P TR	13396 FIEL
HEMER GLENN ALAN & MARY ELIZABETH SURV	13397 FIEL
RIFFE JAMES L TR & BEATRICE C TR	13400 FIEL
RUHL JOHN A & LINDA P	13401 FIEL
LEHMAN ROBERT F TR & ANN M LEHMAN TR	13404 FIEL
CASTLE ROBERT J TR & DOLORES C TR	13405 FIEL
WILLIAMS DAVID T & LINDA S ZINGG SURV	13406 FIEL
BRITTAIN JAMES & SUSAN ZAPPALA SURV	13409 FIEL
LIU DANGRONG R & LIZ Z SURV	13412 FIEL
MASSOUD SAMUEL	13413 FIEL
AVERY KAREN A TR & ROBERT Y TR	13416 FIEL
BETTINI NANCY M & ROBERT J RTDD	13417 FIEL
THOMSON WAYNE ELLIOTT TR & VERA TR	13420 FIEL
PODOLAK MARY M	13421 FIEL
ZEMBOWER ANDREW & LINDA ZEMBOWER SURV	13425 FIEL
HERITAGE HUNT HOMEOWNERS ASSOC INC	6901 ARTH
VCE LLC	1420 KING
UNITED STATES OF AMERICA	11919 GEN
UNITED STATES OF AMERICA	1100 SW O
FRANKHOUSER CAROL KIM	6140 FEATI
UNITED STATES OF AMERICA	12521 LEE
UNITED STATES OF AMERICA	12521 LEE
VCE LLC	1420 KING
CIVIL WAR PRESERVATION TRUST	1156 15TH
SABIN DOUG & WANDA F SURV	12025 GEN
GERSTENFELD CHARLOTTE E	12049 GEN
OLEARY PATRICK & LIZA K SURV	12099 GEN
SWMARS LLC & TDVENUS LLC T-C	12199 GEN
MPE LAND DEVELOPMENT PARTSHP	2414 WISC
MILLER HAL & DIANNE S MILLER SURV	PO BOX 27
MPE LAND DEVELOPMENT PARTSHP	2414 WISC
CURTIS JOHN B & KAREN W CURTIS SURV	5004 GUM
NAHIDIAN BAHRAM & JANICE SURV	42313 SWE
NICELY DANNY E	5010 GUM

TRUSTEES OF THE LIGHTHOUSE ASSEMBLY OF GOD	5012 GUM
TRUSTEES OF THE LIGHTHOUSE ASSMBLY OF GOD	5012 GUM
WEISS MARJORIE TR	1098 MILL
MARNEY MICHAEL E & GULALAI FARAHY SURV	13020 HAC
LEIBSON DAVID A & MARIE L SURV	13021 HAC
TRIGON HOMES LLC	13030 HAC
BURES AMANDA R & BRIAN W JAMES SURV	7031 VENL
BURES COURTNEY M	7031 VENL
BURES MICHAEL TR & DAWNA A BURES TR	7031 VENL
AZAD ABDUL K	1644 LA SA
NIJER UDHAM SING & SURJIT KAUR SURV	13060 HAC
KIM HYONG S & SANG-WEON SURV	536 COLQL
VAN HORN GARY L & LYNN S VAN HORN SURV	13071 HAC
PWC BOARD OF COUNTY SUPERVISORS	1 COUNTY
PWC BOARD OF COUNTY SUPERVISORS	1 COUNTY
PWC BOARD OF COUNTY SUPERVISORS	1 COUNTY
UNITED STATES OF AMERICA	PO BOX 18
UNITED STATES OF AMERICA	PO BOX 18
UNITED STATES OF AMERICA	143 S 3RD
UNITED STATES OF AMERICA	PO BOX 18
UNITED STATES OF AMERICA	12521 LEE
UNITED STATES OF AMERICA	12521 LEE
GAINESVILLE GGP	9841 WASI
BABAZADEH SARAH J TR ETAL	PO BOX 70
BABAZADEH SARAH J TR ETAL	PO BOX 70
BABAZADEH SARAH J TR ETAL	PO BOX 70
WRIGHT 1 PROPERTIES LLC	14826 CAR
CONWAY ROBINSON MEMORIAL STATE PK	900 NATUF
CATHARPIN FARMS EST HMOWNRS ASSOC	12918 LIVI,
GEENE BRANDAN M & TERESA L SURV	12884 LIVI,
CANDLAND PETER K & ROBYN L SURV	12888 LIVI,
COSGROVE SEAN J & JENNIFER L COSGROVE	12893 LIVI,
DEUTSCH KAREN S	12894 LIVI,
COSGROVE SEAN JOSEPH PATRICK &	12895 LIVI,
NORRIS PAUL WHITNEY & KATHLEEN M SURV	12898 LIVI,
NESMITH JOSEPH Q &	12901 LIVI,
KOTT STEPHEN J & LILIANA V SURV	12907 LIVI,
LENNON FREDERICK F & M RODDEN SURV	12908 LIVI,
RALEY EDWARD AUGUSTUS JR	12910 LIVI,
HARASEK JOHN P & JESSICA LEIGH SURV	12912 LIVI,
CATHARPIN FARMS EST HMOWNRS ASSOC	12918 LIVI,
CATHARPIN FARMS EST HMOWNRS ASSOC	12918 LIVI,
BLOXTON MARGARET K TR & KENNETH T BLOXTON TR	12918 LIVI,

CHIPMAN SCOT E & CAROLINE M SURV	12919 LIVI
SHEIKH MUSTAFA G TR & HUMA M TR ETAL	12921 LIVI
BUSCHER MARK R & SUSAN M BUSCHER	12923 LIVI
GALLMETZER CHRISTOPHER L & PAMELA K	6600 LOLA
VIAR WILLARD DAVID	PO BOX 25
VIAR SHIRLEY D	6604 LOLA
FITZGERALD MARY ETAL	PO BOX 25
VIAR WILLARD DAVID	PO BOX 25
HALL WILLIAM EUGENE	6609 LOLA
VIAR WILLARD DAVID	PO BOX 25
HALL WILLIAM EUGENE	6609 LOLA
MOHAMMED ABDUL REHMAN	6612 LOLA
SENECAL GERARD & FLORENCE J	PO BOX 68
MOHAMMED ABDUL REHMAN	6612 LOLA
DUNCAN WOODROW JR	6613 LOLA
MOHAMMED ABDUL REHMAN	6612 LOLA
6621 LOLAN LLC	8195 EUCL
WILLIAMS MELANIE & GARLAND SURV	12128 MAI
TURNER ASHLEY OBRIEN &	3304 ALDIE
TURNER ASHLEY OBRIEN &	3304 ALDIE
PERSING THOMAS &	12134 MAI
HASHIM RAZA & ZEBA HASHIM SURV	12136 MAI
WITHHELD AT REQUEST OF OWNER	Please con
DASHZEVEG AMARMEND	24686 SILT
Not Available	Please con
FULLERTON JEFFREY L & CHERYL K	12141 MAI
Not Available	Please con
Not Available	Please con
PARK DIANE R	12146 MAI
YOUNG BO D & ELIZABETH F SURV	12150 MAI
GRAHAM RICHARD P JR & MARY B GRAHAM TRS	12170 MAI
GRAHAM RICHARD PRESTON JR TR & MARY BALDWIN	12170 MAI
STONER JAMES M III	12181 MAI
STANLEY AMY JEAN	9324 TROY
EVANS ROBERT G JR & MIEKO SURV	4501 OLD I
ZAMBRANA ERICK M	4502 OLD I
BARTLETT ROBERT CHARLES & JORDAN P SURV	4503 OLD I
CHINOY ALEXANDER DAVID	5612 32NC
CLINGAN BRITTANY M & NICHOLAS J A SURV	4505 OLD I
CZARKOWSKI DENNIS J & CAROL J	4506 OLD I
MURRAY GARRY FRANKLIN RTDD	4507 OLD I
TRAMMELL II HORACE W	4508 OLD I
BIERLY III ROBERT N	4509 OLD I

MCNEILL SHARA & SUSAN MAGLICH J-T SURV	4510 OLD I
ROHRER CAMERON & BRITTANY SURV	4511 OLD I
LITTLE JOHN F JR & CAROLYN M SURV	4512 OLD I
CONNER EDGAR REN III	4804 PAGE
SURFACE FRANK E & SANDRA H SURFACE SURV	4807 PAGE
CONNER EDGAR REN III	4804 PAGE
CONNER EDGAR REN III	4804 PAGE
ABULHUSN AJAJ TRUSTEE	1666 DEY C
ABULHUSN AJAJ TRUSTEE	1666 DEY C
HARROVER PHILLIP E TR & NANCY R HARROVER TR	PO BOX 35
PAGELAND LTD LIABILITY CO	PO BOX 2
BROWER BARBARA	PO BOX 2
DEANE MICHAEL	6051 PINE)
CERRI DAVID DERICKSON	5304 PAGE
PAGELAND LTD LIABILITY CO	PO BOX 2
DODD GEORGE M JR & PARTHENIA DODD	5308 PAGE
DODD PARTHENIA D	5308 PAGE
ELLER WILBERT & FRANCES JEAN	5310 PAGE
SINGH PARMINDER TR &	5312 PAGE
NAMMINGA JOHN R	5491 PAGE
COLE JOHN CORVIN & ELISA ANN COLE SURV	5501 PAGE
KNOX JAY JANEN TR	5505 PAGE
GUIFFRE GUY ANTHONY	6741 JEFFE
VOGLSAM JOSEPH F & JUDITH M	5525 PAGE
VOGLSAM JOSEPH F & JUDITH M	5525 PAGE
CONKLIN JOHN & IRENE SURV	5555 PAGE
SPAID JAMES & EVA SURV	5525 PAGE
MAKOS RITA MARIE & ERIC MAKOS J-T SURV	5567 PAGE
AIT ROBERT L & ELIZABETH D SURV	5571 PAGE
BARTRUFF LELIA & RYAN BARTRUFF TRS	5595 PAGE
KILRAIN CLAYTON G & SHARON SURV	5655 PAGE
KILRAIN CLAYTON G & SHARON SURV	5655 PAGE
BRUMLEY MATTHEW F & JULIE A BRUMLEY SURV	5675 PAGE
BURNER LARRY C II & DELORA BURNER SURV	5704 PAGE
HUTCHINSON DANIEL A	5714 PAGE
SIMPSON HIGDON G 3RD & LINDA C	5781 PAGE
CLARK ANDREW & DONNA SURV	5800 PAGE
NICELY OLZA M & SALLY A SURV	5830 PAGE
CIVIL WAR PRESERVATION TRUST	1156 15TH
NICELY OLZA M & SALLY A SURV	5830 PAGE
RAFLO JOHN PAUL & AMY BETH SURV	5880 PAGE
JOHN FREDERICK T & MARY KAREN JOHN J-T SURV	5904 PAGE
YAMBER ADAM JR & TERESA A SURV	5905 PAGE

GAITAN RICARDO M & NANCY A MORAN-GAITAN SUR	6452 LAKE
GARCIA EMIGDIO R & TONI E GARCIA SURV	5913 PAGE
CIVIL WAR PRESERVATION TRUST	1156 15TH
MITCHELL KENT H & BETH M SURV	6200 PAGE
MITCHELL WILLIAM W & LINDA S SURV	6204 PAGE
THOMPSON THOMAS F TR & PHYLLIS W TR	6205 PAGE
UNDERWOOD THOMAS GEORGE TR	6305 PAGE
UNDERWOOD THOMAS GEORGE TR	6305 PAGE
BURKLIN LC	2318 STRYI
UNDERWOOD THOMAS GEORGE TR	6305 PAGE
UNDERWOOD THOMAS GEORGE TR	6305 PAGE
SNYDER PAGE S TR	6312 PAGE
UNDERWOOD THOMAS GEORGE TR	6305 PAGE
GHADBAN MARY ANN TR	6389 PAGE
UNITED STATES OF AMERICA	143 S 3RD
GHADBAN MARY ANN TR	6389 PAGE
BLAND NICOLE SCOLARO & KENNETH SEAN	6371 PAGE
ACKERLY THOMAS C JR	6389 PAGE
GHADBAN MARY ANN TR	6389 PAGE
GHADBAN MARY ANN TR	6389 PAGE
GHADBAN MARY ANN TR	6389 PAGE
PAGELAND FARM ASSOCIATES	6312 PAGE
UNITED STATES OF AMERICA	PO BOX 18
JOHNSON ALAN & KATHY GARRISON SURV	6708 PAGE
JOHNSON ALAN & KATHY GARRISON SURV	6708 PAGE
HENDRIX RILDA C TR	PO BOX 53
HENDRIX RILDA C TR	PO BOX 53
RHYMER ERNEST L JR	6720 PAGE
RHYMER PATRICIA ANN	6724 PAGE
UNITED STATES OF AMERICA	143 S 3RD
SBITANI MATT M	4809 CATH
SBITANI MARWAN SALEM	4809 CATH
HICKEY CLAUDIA A	6301 PAST
HIGGS GERRY E TR & DEBORAH H TR	6303 PAST
KANG JUN H & KEUN S SURV	6304 PAST
LYVER IV JOHN W & SALLY R LYVER TRS	6305 PAST
SURFACE BOBBY J & LOIS E SURV	12009 RIC
GUTIERREZ RICHARD D & MISTY M SURV	12101 RIC
SHIN KI SIK & HANNAH SURV	12121 RIC
FUERST JOEL L & GAY S	12131 RIC
RICHTER PAUL S	12002 ROB
RUTKOWSKY DAVID J & ELIZABETH T SURV	11901 ROB
RICHTER PAUL S & GERALDINE K	12002 ROB

RICHTER PAUL S & GERALDINE K	12002 ROB
BUHL ALICE KARIN TR &	11907 ROB
RICHTER PAUL S & GERALDINE K	12002 ROB
LEET CHRISTOPHER J & CAROLINE SURV	12004 ROB
TORRES PATRICIA H & ROBERT J	1611 PARV
GRAHAM JR RICHARD P	12006 ROB
TORRES PATRICIA H & ROBERT J	1611 PARV
KANG SHIN JEONG & SEONG JOON KANG SURV	12008 ROB
RAMIREZ LEONIDAS & DANNY MENDEZ SURV	12009 ROB
SWEARINGEN TODD & MICHELLE SURV	12010 ROB
HERMANSEN JOHN C TR	12012 ROB
WITHHELD AT REQUEST OF OWNER	Please con
LUTZ LOELLA TR	6240 ROSN
WILLIAMS III HARRISON &	6242 ROSN
TWEED JOHN A TR & DEBORAH R TWEED TR	6244 ROSN
HERITAGE HUNT HOMEOWNERS ASSOC INC	6901 ARTH
WILBER JOHN W TR	6250 ROSN
JERABEK R CRAIG TR & GWENDOLYN C TR	6254 ROSN
STAYMATES JERRY L & LYNN C	6258 ROSN
SHERIFF GEORGE R & SANDRA S SURV	4851 SADC
DODD RUSSELL J & JUDITH W SURV	4863 SADC
BLANKENSHIP CHARLES R & KATHRYN M	4875 SADC
TU HAW D & JOHN S DEVERE J-T SURV	4503 SANC
OLIVER FREDERICK D & MERARY Y SURV	4505 SANC
SHEAFFER GEORGE	4506 SANC
ERIKSON BAMBI LEE	4507 SANC
SIMPSON CHARLES D &	4508 SANC
PANETTIERE VINCENT A & ABIGAIL A SURV	4510 SANC
REECE PAUL L TR & MARY E REECE TR	4511 SANC
EICHER RALPH N & SHIRLEY J	PO BOX 24
BUHL NILS	4606 SANC
BEITZELL PATRICK JOSEPH	4608 SANC
KENNEDY EDITH M	4801 CATH
MULLIGAN WALTER R JR & BARBARA M	4566 SUDL
HUTCHISON ROBERT & KATHY	4574 SUDL
ROSINSKI DANIEL LOUIS & ASHLEY DIANA ROSINSKI	4589 SUDL
MURNANE MARGARET MARY ETAL SURV	4580 SUDL
ROSINSKI KENNETH A	4589 SUDL
WENDEL BRIAN THOMAS &	4601 SUDL
TURNER LARRY MAX TR & JANET BEVERLY TR	4604 SUDL
HALL KENNETH E & EILEEN M HALL	4605 SUDL
MEDINA JOSE R TR	4610 SUDL
PHILLIPS DAVID L & JOSEPHA PHILLIPS SURV	4611 SUDL

PHILLIPS DAVID L & JOSEPHA PHILLIPS SURV	4611 SUDL
GUTIERREZ TEOFANES E	1231 FOX F
CATHARPIN PROPERTY LLC	14618 GLE
CATHARPIN SQUARE LLC	517 SCRIM
NORTHERN VIRGINIA ELECTRIC COOP	PO BOX 27
SURFACE BOBBY J	12009 RICF
HOWARD FAYE M TR	4808 SUDL
HOWARD FAYE M TR	4808 SUDL
DAVIS ABRAHAM ESTATE	9258 TANE
PAYNE ROBERT & RICHARD	9258 TANE
PWC BOARD OF COUNTY SUPERVISORS	1 COUNTY
BECKER WILLIAM ALAN TR &	4816 SUDL
CERRITOS OSCAR & ANA E OTERO SURV	4819 SUDL
GRANADA-COREAS OMAR A & ELZA SURV	4821 SUDL
RUNYAN DAVID T & VICKY SURV	4823 SUDL
LAWSON GARRY D & MARY E	244 MARG
CILINSKI-BURKE KATHERINE &	4825 SUDL
COOK DONALD E SR	4827 SUDL
BONNEKSEN WARREN HARVEY & LEONOR J SURV	4829 SUDL
SURFACE BOBBY J & LOIS E	12209 RICF
SEELEY JOHN N TR	4860 SUDL
ALI SYED L & THERESA SURV	4904 SUDL
RODRIGUEZ CECILIA	4908 SUDL
HALL RONALD W SR	4912 SUDL
HENKEN ALLISON B	4916 SUDL
CHO KYU IN & IN SOOK CHO SURV	4918 SUDL
GREATER MOUNT CALVARY CHRISTIAN CHURCH	9514 WEST
HARNEY JAMES J & PAMELA K SURV	4945 SUDL
OBRIEN ADAM CHRISTOPHER & JULIANA LEE OBRIEN SURV	4947 SUDL
GREATER MOUNT CALVARY CHRISTIAN CHURCH	9514 WEST
EASTERN VIEW LLC	5003 SUDL
JONES PETER J TR	5004 SUDL
ADAMS SHIRLEY HERRING TR	5009 SUDL
ESPINAL JOSE ISAUL	5008 SUDL
ADAMS SHIRLEY HERRING TR	5009 SUDL
POAGUE JOHN R & JEAN C POAGUE SURV	5008 SUDL
MISHIMA IKUO & JOSEFINA MISHIMA SURV	5011 SUDL
HENSEL JANICE	12901 DON
HERRING FLOYD J JR & NANCY A SURV	PO BOX 47
POAGUE JOHN & JEAN POAGUE SURV	5016 SUDL
ROBISON TIMOTHY	5017 SUDL
POAGUE JOHN R & JEAN C PAOGUE SURV	5016 SUDL
AIMES LUCAS	5021 SUDL

POAGUE JOHN R & JEAN C PAOGUE SURV	5016 SUDL
MALHI RAVI INDER SINGH	25834 TUR
HARDING PATRICK G & JULIE SURV	5108 SUDL
UNITED STATES OF AMERICA	PO BOX 18
CEMETERY	X
ROBERTS DENISE & MICHAEL SURV	12804 THC
PEOPLES JAMES KELLEY &	12808 THC
ATKINS CHARLES L & AUDREY LINNELLE	12812 THC
ABULHUSN AJAJ TRUSTEE	1666 DEY (
MARTINEZ LOPEZ JESUS A	12850 THC
OWEN MICHAEL D & JAMIE OWEN SURV	12884 THC
PISARETZ RUTHANN H & ALEXANDER J-T SURV	13004 THC
ARCHER THOMAS B & VALARIE E ARCHER SURV	13008 THC
GOLDSBERRY JASON C &	13012 THC
WINSLOW THURMAN L &	13018 THC
CUSTER LISA K D & JEFFREY W SURV	13104 THC
WATSON ROBERT ESTATE	8103 POIN'
MEDLIN PATRICK N & SHIRLEY F	13110 THC
BOLT KENNARD D	15667 SED
WERTH MATHEW W & JENNIFER L	13201 THC
RICH MARIE LOUISE & CABEL LOUIS RICH SURV	13205 THC
AGIRBAS SAMED &	13209 THC
KATSARIS STEPHANIE & RICHARD A SURV	13213 THC
TRAPPERS RIDGE LLC	4320 PRINC
GROSSMAN MICHAEL D & HEATHER N TRS	13001 TRA
DAVIDSON HEATHER MARIE	4750 SHAD
TRIGON HOMES LLC	233 E DAVI
STANTON STUART & KRISTEN SURV	13030 TRA
WINTERS CHRISTOPHER & ABIGAIL SURV	13031 TRA
ALSRUHE TIMOTHY F TR & DAISY G TR	13040 TRA
LEE MARK A & LILOUTIE R SURV	13041 TRA
HEWITT PATRICK & DIANA HEWITT SURV	13050 TRA
SMERBECK LAUREN TR	4601 TULL
GCDC PURCHASER LLC	6710 E CAM
BOLLING GROUP LLC	400 HOLID.
Catharpin Farms Estates HOA	12882 Livia
Heritage Hunt HOA	6901 Arthu
DEPARTMENT OF PLANNING AND ZONING, LOUDOUN COUN	PO BOX 70

C/O Comm

MailAdd2 Source

GAINESVIL Prince William County
GAINESVIL Prince William County
GAINESVIL Prince William County
GAINESVIL Prince William County
GAINESVIL Prince William County
GAINESVIL Prince William County
GAINESVIL Prince William County
GAINESVIL Prince William County
GAINESVIL Prince William County
GAINESVIL Prince William County
WEST PALM Prince William County
GAINESVIL Prince William County
GAINESVIL Prince William County
GAINESVIL Prince William County
GAINESVIL Prince William County
GAINESVIL Prince William County
GAINESVIL Prince William County
GAINESVIL Prince William County
GAINESVIL Prince William County
GAINESVIL Prince William County
GAINESVIL Prince William County
GAINESVIL Prince William County
GAINESVIL Prince William County
WOODBRID Prince William County
GAINESVIL Prince William County
GAINESVIL Prince William County
GAINESVIL Prince William County
GAINESVIL Prince William County
GAINESVIL Prince William County
GAINESVIL Prince William County
GAINESVIL Prince William County
GAINESVIL Prince William County
GAINESVIL Prince William County
GAINESVIL Prince William County
GAINESVIL Prince William County
CATHARPI Prince William County
CATHARPI Prince William County
CATHARPI Prince William County
CATHARPI Prince William County
CATHARPI Prince William County
CATHARPI Prince William County
HAYMARKE Prince William County
MANASSA Prince William County
MANASSA Prince William County
GAINESVIL Prince William County

GAINESVILLE Prince William County
GAINESVILLE Prince William County
GAINESVILLE Prince William County
OAK RIDGE Prince William County
GAINESVILLE Prince William County
GAINESVILLE Prince William County
GAINESVILLE Prince William County
GAINESVILLE Prince William County
GAINESVILLE Prince William County
GAINESVILLE Prince William County
GAINESVILLE Prince William County
GAINESVILLE Prince William County
MANASSAS Prince William County
GAINESVILLE Prince William County
WOODBRIE Prince William County
GAINESVILLE Prince William County
CLIFTON, V Prince William County
WOODBRIE Prince William County
CULPEPER, Prince William County
GAINESVILLE Prince William County
GAINESVILLE Prince William County
HAYMARKET Prince William County
GAINESVILLE Prince William County
GAINESVILLE Prince William County
GAINESVILLE Prince William County
GAINESVILLE Prince William County
CATHARPI Prince William County
CATHARPI Prince William County
AVON PARK Prince William County
CATHARPI Prince William County
CATHARPI Prince William County
CATHARPI Prince William County
CATHARPI Prince William County
CATHARPI Prince William County
CATHARPI Prince William County
CLIFTON, V Prince William County
CATHARPI Prince William County
CATHARPI Prince William County
CATHARPI Prince William County
CATHARPI Prince William County
CATHARPI Prince William County

CATHARPI Prince William County
CATHARPI Prince William County
CATHARPI Prince William County
CATHARPI Prince William County
GAINESVIL Prince William County
GAINESVIL Prince William County
GAINESVIL Prince William County
GAINESVIL Prince William County
GAINESVIL Prince William County
GAINESVIL Prince William County
GAINESVIL Prince William County
GAINESVIL Prince William County
GAINESVIL Prince William County
GAINESVIL Prince William County
GAINESVIL Prince William County
GAINESVIL Prince William County
GAINESVIL Prince William County
GAINESVIL Prince William County
GAINESVIL Prince William County
GAINESVIL Prince William County
GAINESVIL Prince William County
GAINESVIL Prince William County
GAINESVIL Prince William County
GAINESVIL Prince William County
GAINESVIL Prince William County
GAINESVIL Prince William County
GAINESVIL Prince William County
GAINESVIL Prince William County
GAINESVIL Prince William County
GAINESVIL Prince William County
ALDIE, VA Prince William County
GAINESVIL Prince William County
GAINESVIL Prince William County
MIDDLEBU Prince William County
MIDDLEBU Prince William County
GAINESVIL Prince William County
GAINESVIL Prince William County
MIDDLEBU Prince William County
GAINESVIL Prince William County
GAINESVIL Prince William County
GAINESVIL Prince William County
GAINESVIL Prince William County
GAINESVIL Prince William County

CATHARPI Prince William County
CATHARPI Prince William County
CATHARPI Prince William County
GAINESVIL Prince William County
GAINESVIL Prince William County
GAINESVIL Prince William County
GAINESVIL Prince William County
GAINESVIL Prince William County
GAINESVIL Prince William County
GAINESVIL Prince William County
GAINESVIL Prince William County
GAINESVIL Prince William County
GAINESVIL Prince William County
GAINESVIL Prince William County
GAINESVIL Prince William County
GAINESVIL Prince William County
MANASSA Prince William County
CATHARPI Prince William County
CATHARPI Prince William County
CATHARPI Prince William County
CATHARPI Prince William County
CATHARPI Prince William County
realestate(Prince William County
ALDIE, VA Prince William County
realestate(Prince William County
CATHARPI Prince William County
realestate(Prince William County
realestate(Prince William County
CATHARPI Prince William County
CATHARPI Prince William County
CATHARPI Prince William County
CATHARPI Prince William County
CATHARPI Prince William County
NOKESVILL Prince William County
GAINESVIL Prince William County
GAINESVIL Prince William County
GAINESVIL Prince William County
ARLINGTON Prince William County
GAINESVIL Prince William County
GAINESVIL Prince William County
GAINESVIL Prince William County
GAINESVIL Prince William County
GAINESVIL Prince William County

CATHARPI Prince William County
CATHARPI Prince William County
CATHARPI Prince William County
CATHARPI Prince William County
GLENDAL, Prince William County
CATHARPI Prince William County
GLENDAL, Prince William County
CATHARPI Prince William County
CATHARPI Prince William County
CATHARPI Prince William County
realestate(Prince William County
GAINESVIL Prince William County
GAINESVIL Prince William County
GAINESVIL Prince William County
GAINESVIL Prince William County
GAINESVIL Prince William County
GAINESVIL Prince William County
GAINESVIL Prince William County
CATHARPI Prince William County
CATHARPI Prince William County
CATHARPI Prince William County
CATHARPI Prince William County
CATHARPI Prince William County
CATHARPI Prince William County
CATHARPI Prince William County
CATHARPI Prince William County
CATHARPI Prince William County
CATHARPI Prince William County
CATHARPI Prince William County
CATHARPI Prince William County
CATHARPI Prince William County
CATHARPI Prince William County
CATHARPI Prince William County
GAINESVIL Prince William County
GAINESVIL Prince William County
GAINESVIL Prince William County
GAINESVIL Prince William County
GAINESVIL Prince William County
GAINESVIL Prince William County
GAINESVIL Prince William County
GAINESVIL Prince William County
GAINESVIL Prince William County
GAINESVIL Prince William County
GAINESVIL Prince William County
CATHARPI Prince William County
CATHARPI Prince William County

CATHARPIN Prince William County
CHANTILLY Prince William County
MANASSAS Prince William County
MANASSAS Prince William County
CATHARPIN Prince William County
CATHARPIN Prince William County
CATHARPIN Prince William County
CATHARPIN Prince William County
VIRGINIA B Prince William County
CATHARPIN Prince William County
CATHARPIN Prince William County
CATHARPIN Prince William County
CATHARPIN Prince William County
GAINESVILLE Prince William County
MANASSAS Prince William County
GAINESVILLE Prince William County
GAINESVILLE Prince William County
GAINESVILLE Prince William County
GAINESVILLE Prince William County
GAINESVILLE Prince William County
GAINESVILLE Prince William County
GAINESVILLE Prince William County
GAINESVILLE Prince William County
WOODBRIDGE Prince William County
GAINESVILLE Prince William County
DUMFRIES, Prince William County
CULPEPER, Prince William County
GAINESVILLE Prince William County
GAINESVILLE Prince William County
GAINESVILLE Prince William County
GAINESVILLE Prince William County
GAINESVILLE Prince William County
GAINESVILLE Prince William County
SCOTTSDALE Prince William County
WARRENTON (Loudoun County
Catharpin : Planned Development District
Gainesville Planned Development District
LEESBURG, Special Notification Area

code1 code2

{ "SearchIn",[11744539.992500007,6983026.944249988],[11744540.842500001,6983026.869249995

95],[11744588.36,6982935.074249998],[11744592.834999993,6982926.429249987],[11744764.0687

'49994,6982912.252999991],[11744821.728750005,6982948.974249989],[11744874.112499997,698

3003.644249991],[11744952.965000004,6983109.719249994],[11745032.844999999,6983174.4967.

49997],[11745288.465000004,6983235.555500001],[11745401.438749999,6983042.772999987],[11

745529.128749996,6983042.677999988],[11745602.927499995,6982873.547999993],[11745596.59:

375,6982735.354249999],[11745596.46875,6982732.616749987],[11745573.332499996,6982518.55

2999988],[11745503.474999994,6982473.56674999],[11745461.063749999,6982311.894249991],[1

.1745059.731250003,6982369.132999986],[11745049.726249993,6982370.560499996],[11744904.7

80000001,6982390.779249996],[11744807.993750006,6982448.769249991],[11744789.784999996,|

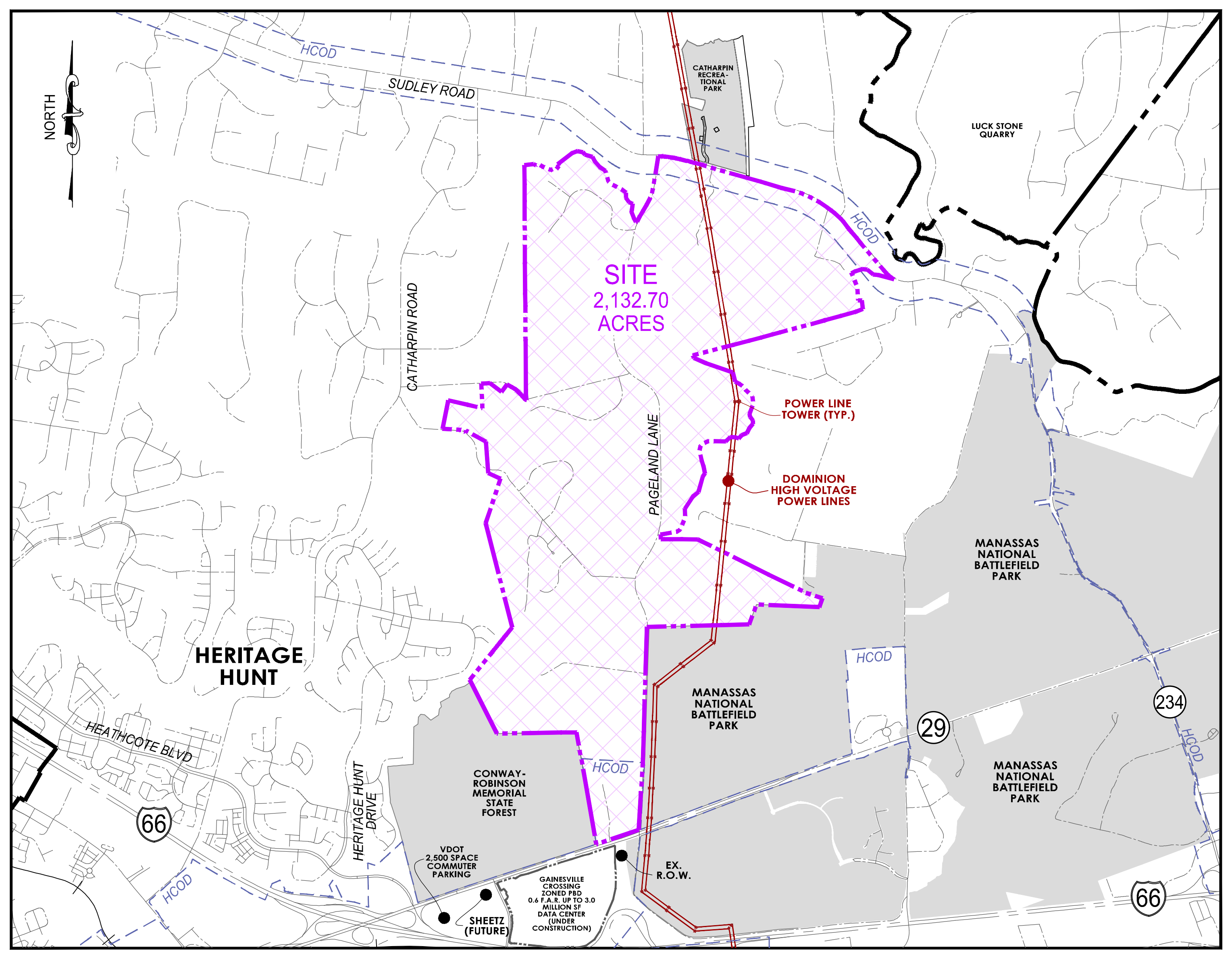
6982448.570499986],[11744356.905000001,6982681.309249997],[11744267.780000001,6982674.56

51749995],[11744257.086250007,6982719.270499989]]],"spatialReference":{"

COMPREHENSIVE PLAN MAP AMENDMENT
#CPA2021-00004

PW DIGITAL GATEWAY

GAINESVILLE MAGISTERIAL DISTRICT
PRINCE WILLIAM COUNTY, VIRGINIA



VICINITY MAP
SCALE: 1" = 2000'

SHEET INDEX	
SHEET #	SHEET TITLE
1	COVER SHEET
2	PROPERTY OWNER EXPRESSED INTEREST MAP
3	APPROVED NEARBY DEVELOPMENT
4	AERIAL PHOTO EXHIBIT
5	AERIAL PHOTO EXHIBIT
6	MOBILITY NETWORK
7	ENVIRONMENTAL CONDITIONS MAP
8	EXISTING & PROPOSED LONG RANGE LAND USE MAP
9	CULTURAL RESOURCES MAP
10	CULTURAL RESOURCES MAP (CORE AREA)



PW DIGITAL GATEWAY
COMPREHENSIVE PLAN AMENDMENT
#CPA2021-00004
GAINESVILLE MAGISTERIAL DISTRICT
PRINCE WILLIAM COUNTY, VIRGINIA

POST INITIATION SUBMISSION	MARK	DATE	DESCRIPTION
2021-11-02			

PROJECT No.: 20143.002.00
DRAWING No.: 111099
DATE: 11-02-2021
SCALE: 1"=500'
DESIGN: SG
DRAWN: SG
CHECKED: MK


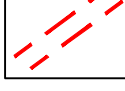

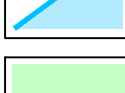
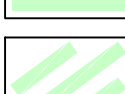

SHEET TITLE:
COVER SHEET

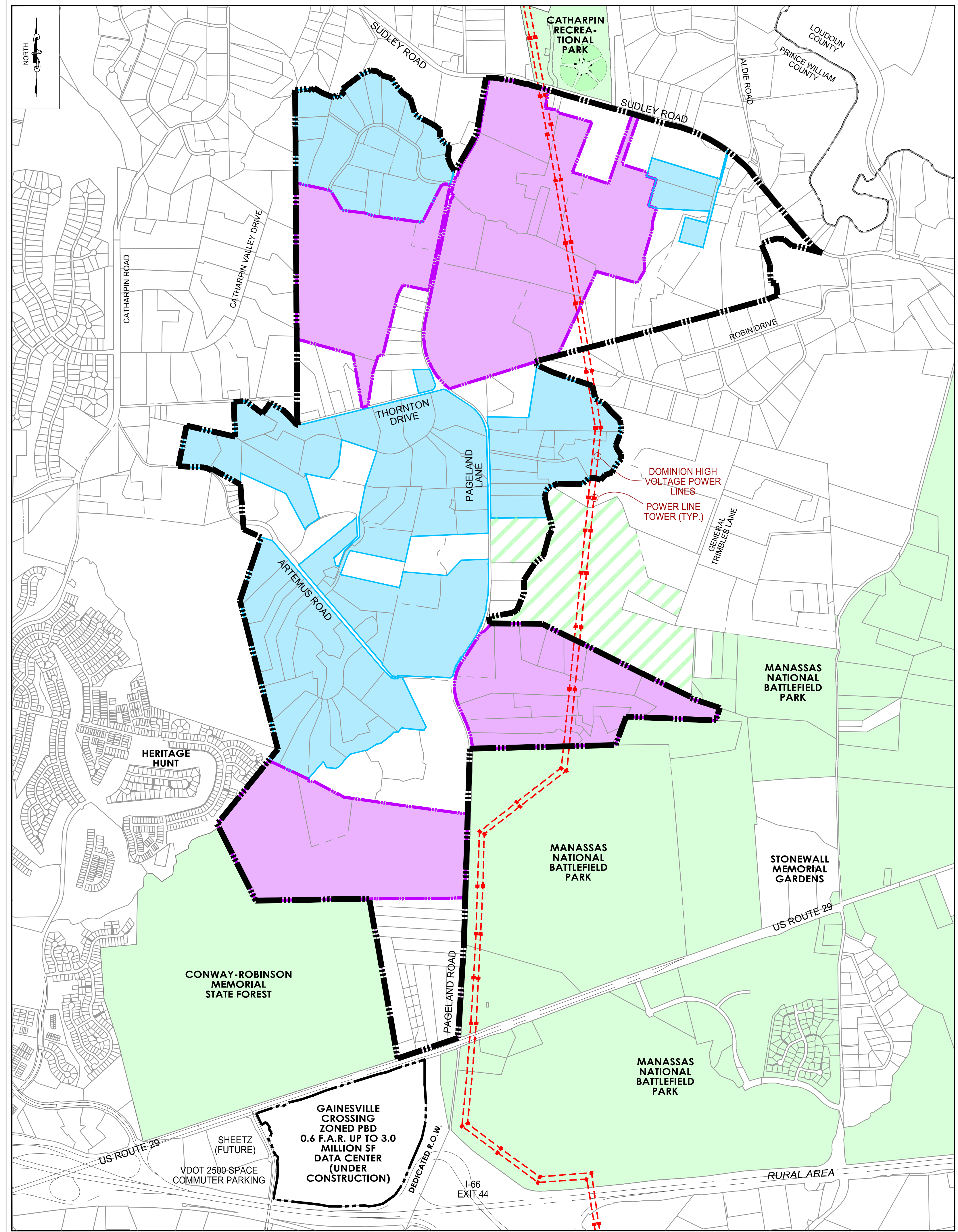
SHEET No.
1

NOTES:

1. THE PROPERTIES SUBJECT TO THIS APPLICATION ARE LISTED BELOW. ALL INFORMATION OBTAINED FROM THE PRINCE WILLIAM COUNTY ASSESSOR.
2. THE TOTAL PROJECT AREA IS APPROXIMATELY 2,132.70 ACRES.
3. THE PROPERTY BOUNDARIES DEPICTED ON THIS PLAN WERE OBTAINED FROM PRINCE WILLIAM COUNTY GIS DATA.
4. NO TITLE REPORT FURNISHED.
5. THE APPLICANTS ARE REQUESTING THE RE-DESIGNATION OF THE SUBJECT PROPERTIES FROM THE AE, AGRICULTURAL OR ESTATE LONG RANGE LAND USE CATEGORY TO THE TECHNOLOGY / FLEX LONG RANGE LAND USE CATEGORY.

LEGEND:

-  BOUNDARY OF APPLICATION PROPERTIES
-  EXISTING HIGH POWER ELECTRIC LINES
-  PW DIGITAL GATEWAY
-  REQUEST RECEIVED / CPA SUPPORTER
-  PARKLAND
-  PROPERTY IN PRESERVATION



PW DIGITAL GATEWAY
COMPREHENSIVE PLAN AMENDMENT
#CPA2021-00004
GAINESVILLE MAGISTERIAL DISTRICT
PRINCE WILLIAM COUNTY, VIRGINIA

MARK	DATE	DESCRIPTION
2021-1-42		POST INITIATION SUBMISSION

PROJECT No.: 20143.002.00
DRAWING No.: 111099
DATE: 11-02-2021
SCALE: 1"=1000'
DESIGN: SG
DRAWN: SG
CHECKED: MK

SHEET TITLE:
PROPERTY OWNER EXPRESSED INTEREST MAP

AREA LABEL	EXISTING DEVELOPMENT DESCRIPTION
1	MODERATE TO LOW DENSITY SINGLE-FAMILY DETACHED RESIDENTIAL SUBDIVISIONS
2	MODERATE TO LOW DENSITY SINGLE-FAMILY DETACHED RESIDENTIAL SUBDIVISIONS
3	CORE SUBURBAN RESIDENTIAL AREA - MEDIUM TO HIGH DENSITY RESIDENTIAL - SINGLE-FAMILY DETACHED HOMES - SMALL LOT SINGLE-FAMILY DETACHED HOMES - TOWNHOMES / TWO-OVER-TWO MULTIFAMILY HOMES - SUPPORTING COMMUNITY RETAIL / SERVICES
4	SUBURBAN RESIDENTIAL AREA - SINGLE-FAMILY DETACHED HOMES - SMALL LOT SINGLE-FAMILY DETACHED HOMES - TOWNHOMES
5	COMMERCIAL CORRIDOR - RETAIL / DINING - OFFICE - COMMUNITY SERVICES
6	CORE SUBURBAN RESIDENTIAL AREA - SINGLE-FAMILY DETACHED HOMES - SMALL LOT SINGLE-FAMILY DETACHED HOMES - TOWNHOMES - TWO-OVER-TWO MULTIFAMILY HOMES - SUPPORTING COMMUNITY RETAIL / SERVICES
7	FUTURE DATA CENTER - UP TO 3.0 MILLION SQ. FT. UNDER CONSTRUCTION
8	CORE INDUSTRIAL / FLEX / DATA CENTER - INDUSTRIAL USES - WAREHOUSE / DISTRIBUTION - OFFICE - DATA CENTERS (ADS & FUTURE JOHN MARSHALL TECH PARK)
9	COMMERCIAL CORRIDOR - RETAIL / DINING - OFFICE - COMMUNITY SERVICES
10	CORE INDUSTRIAL / FLEX / DATA CENTER - INDUSTRIAL USES - WAREHOUSE / DISTRIBUTION - OFFICE - DATA CENTERS
11	VDOT COMMUTER LOTS - UNIVERSITY BOULEVARD PARK & RIDE (2,500 SPACES) - MANASSAS PARK & RIDE (1,175 SPACES) - CONNECTIONS TO MULTIMODAL NETWORKS

LEGEND

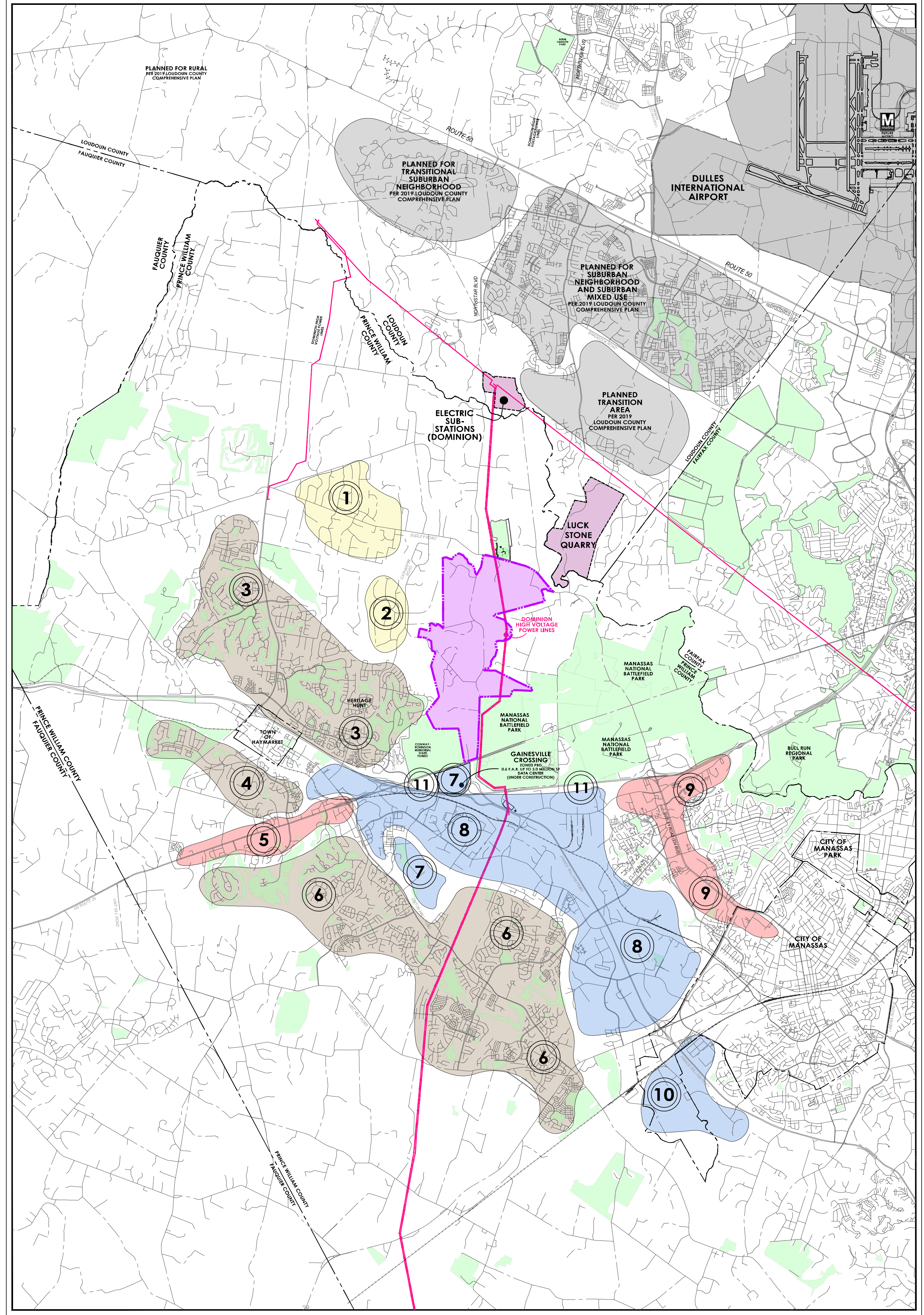
CPA APPLICATION BOUNDARY

DOMINION HIGH POWER ELECTRIC LINES

GENERALIZED DEVELOPMENT AREAS

- RESIDENTIAL AREA
- CORE SUBURBAN AREA
- CORE INDUSTRIAL & DATA CENTER AREA
- COMMERCIAL / RETAIL CORRIDORS
- MAJOR DEVELOPMENT AREAS - LOUDOUN COUNTY
- OTHER EXISTING INDUSTRIAL DEVELOPMENT
- PARKS & OPEN SPACE AREAS

5000 2500 0 5000 10000
GRAPHIC SCALE
1" = 5000'



christopher consultants
9301 innovation dr p 703.393.9887
suite 150 manassas, va 20110
engineering • surveying • land planning

PW DIGITAL GATEWAY
COMPREHENSIVE PLAN AMENDMENT
#CPA2021-00004
GAINESVILLE MAGISTERIAL DISTRICT
PRINCE WILLIAM COUNTY, VIRGINIA

MARK	DATE	DESCRIPTION

PROJECT No.: 20143.002.00
DRAWING No.: 111099
DATE: 11-02-2021
SCALE: 1"=5000'
DESIGN: SG
DRAWN: SG
CHECKED: MK

SHEET TITLE:
APPROVED NEARBY DEVELOPMENT

AERIAL PHOTO 1

NOT TO SCALE



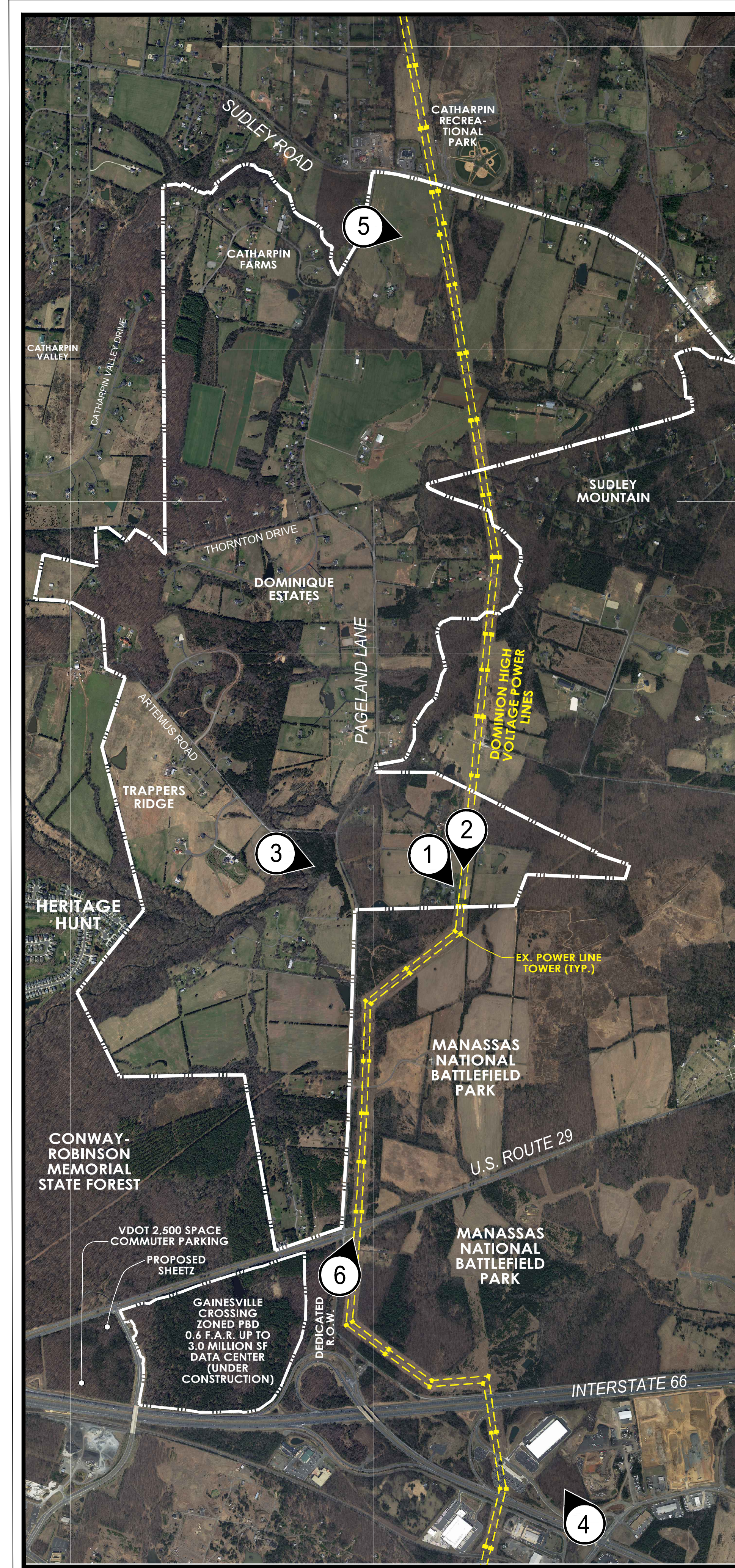
AERIAL PHOTO 2

NOT TO SCALE



AERIAL PHOTO KEY

NOT TO SCALE



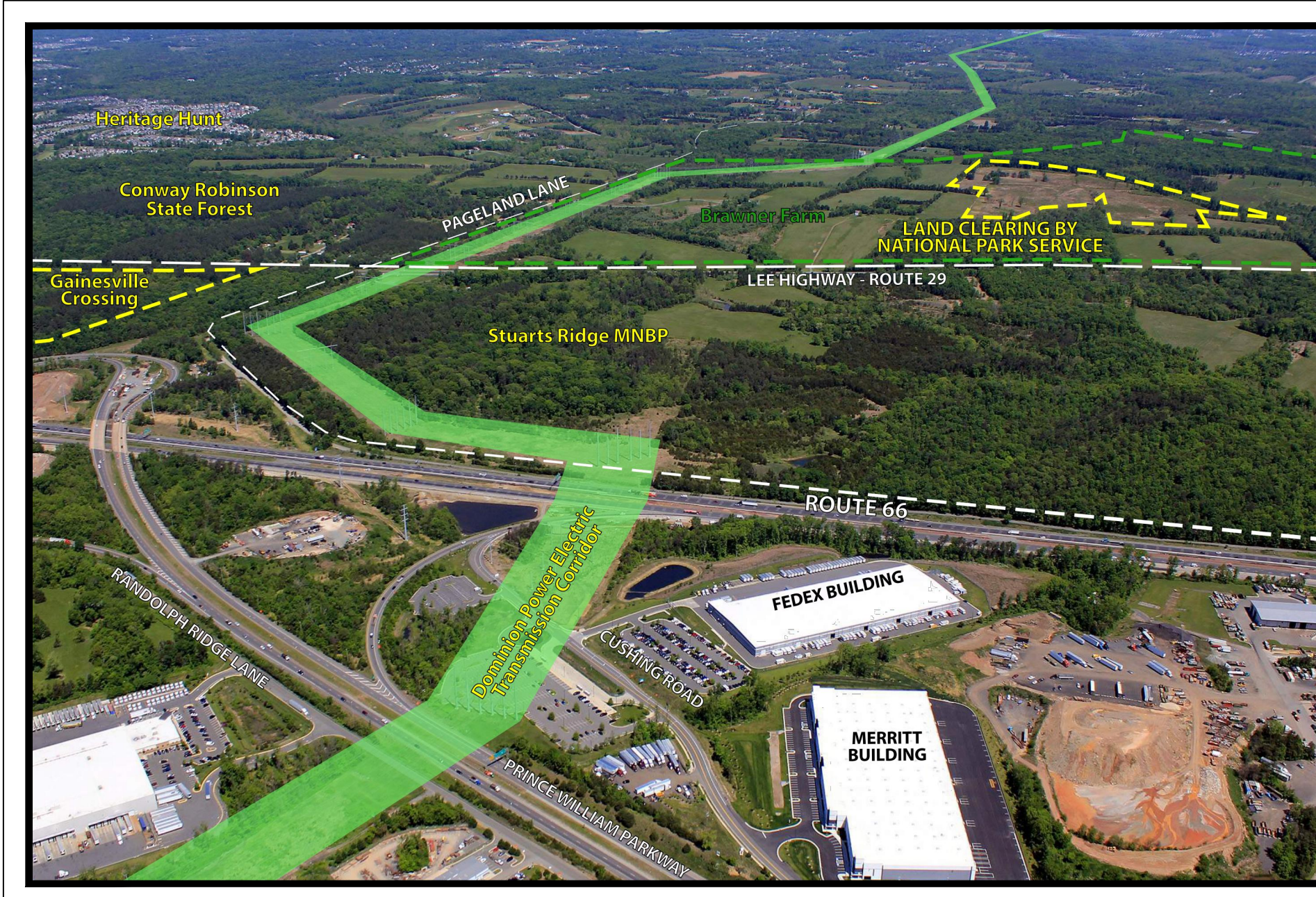
AERIAL PHOTO 3

NOT TO SCALE



AERIAL PHOTO 4

NOT TO SCALE



AERIAL PHOTO 5

NOT TO SCALE



AERIAL PHOTO 6

NOT TO SCALE



POST INITIATION SUBMISSION	MARK	DATE	DESCRIPTION
2021-11-02			

PROJECT No.: 20143.002.00
DRAWING No.: 111099
DATE: 11-02-2021
SCALE: SEE SHEET
DESIGN: SG
DRAWN: SG
CHECKED: MK

SHEET TITLE:
AERIAL PHOTO EXHIBIT

AERIAL PHOTO 7

NOT TO SCALE



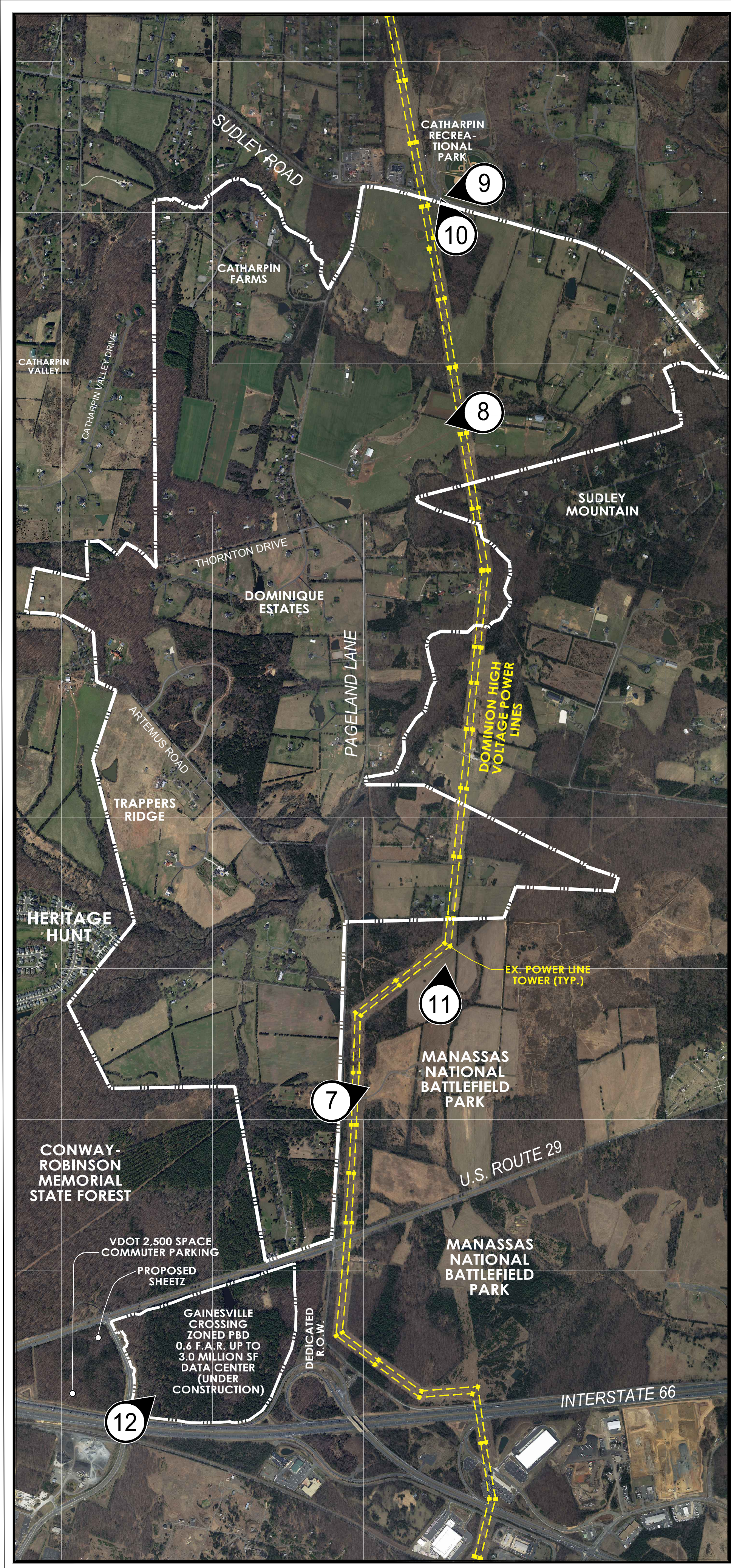
AERIAL PHOTO 8

NOT TO SCALE



AERIAL PHOTO KEY

NOT TO SCALE



AERIAL PHOTO 9

NOT TO SCALE



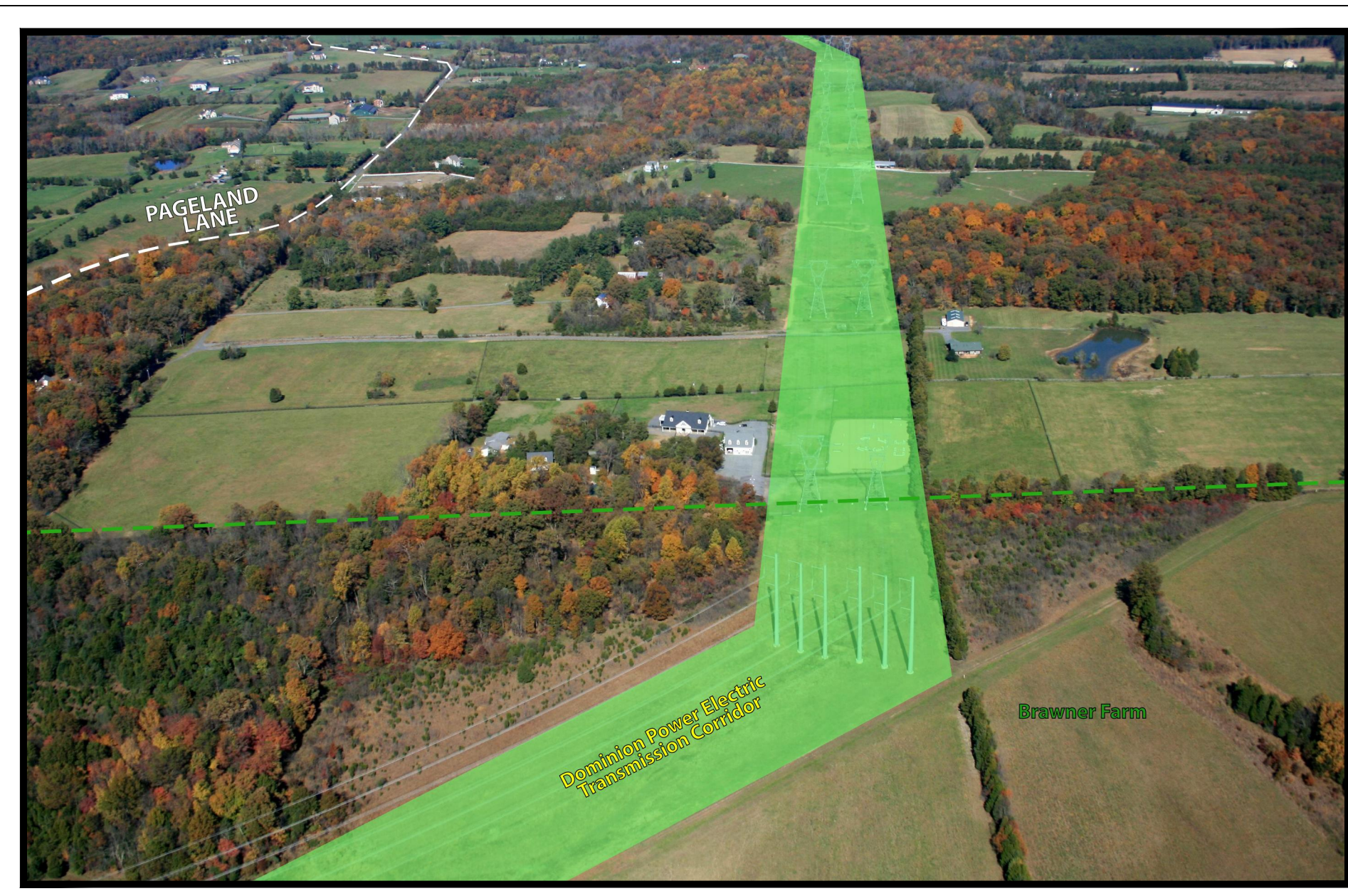
AERIAL PHOTO 10

NOT TO SCALE



AERIAL PHOTO 11

NOT TO SCALE



AERIAL PHOTO 12

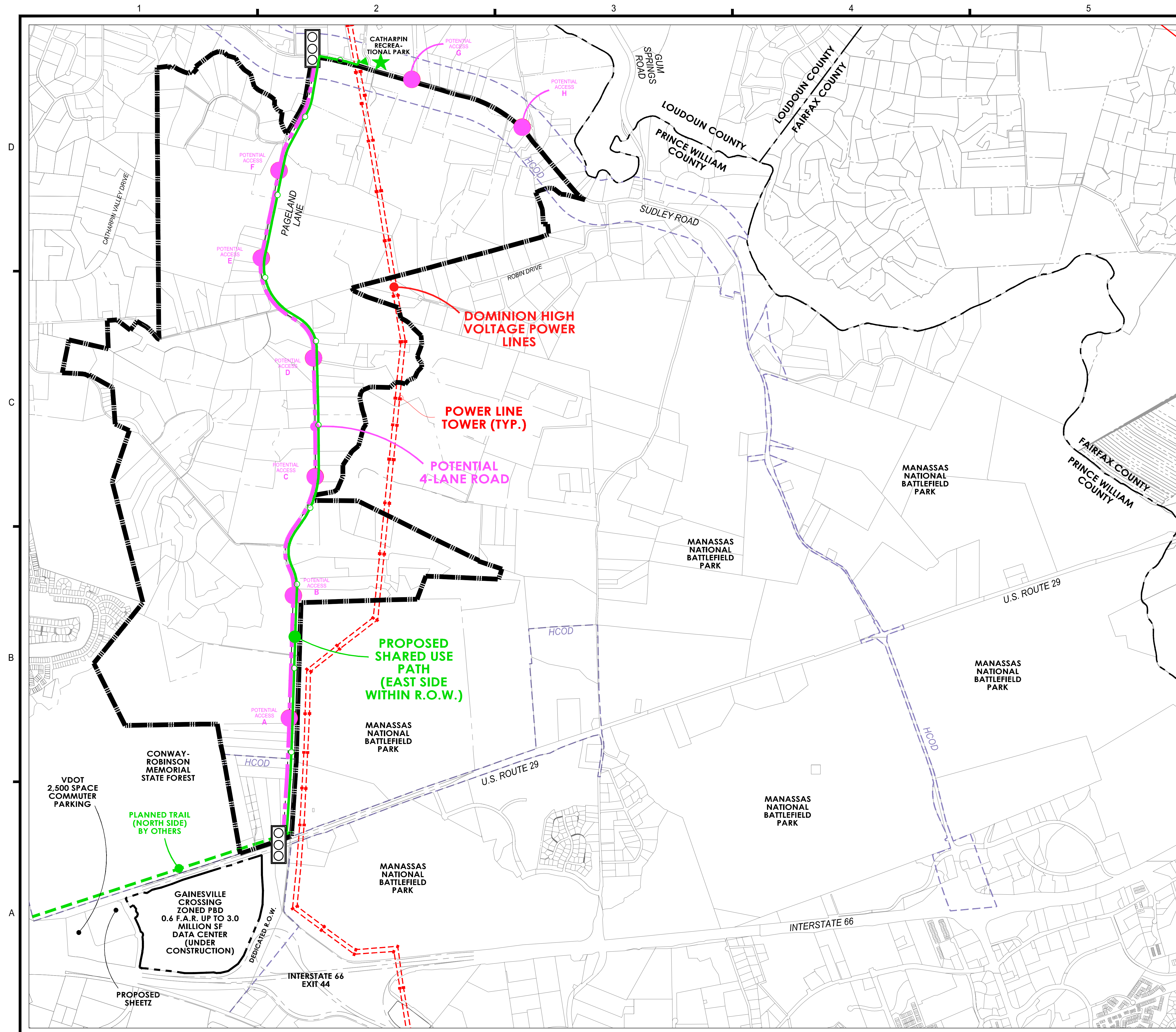
NOT TO SCALE





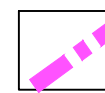




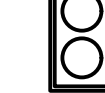
Table with columns: POST INITIATION SUBMISSION, 2021-11-02, MARK, DATE, DESCRIPTION

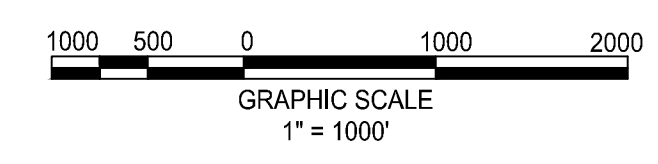
PROJECT No.: 20143.002.00 DRAWING No.: 111099 DATE: 11-02-2021 SCALE: SEE SHEET DESIGN: SG DRAWN: SG CHECKED: MK

SHEET TITLE: AERIAL PHOTO EXHIBIT



LEGEND

-  CPA APPLICATION BOUNDARY
-  HIGHWAY CORRIDOR OVERLAY DISTRICT (HCOD)
-  POTENTIAL 4-LANE DIVIDED ROAD WITH SHARED USE PATH (EAST SIDE)
-  CONCEPTUAL / POTENTIAL ACCESS POINTS
-  PROPOSED SHARED USE PATH (EAST SIDE WITHIN R.O.W.)
-  PLANNED TRAIL (NORTH SIDE) BY OTHERS
-  FINAL LOCATION OF PATHWAY CROSSING OF SUDLEY ROAD TO BE DETERMINED
-  TRAFFIC LIGHT
 - A TRAFFIC LIGHT IS CURRENT LOCATED AT THE INTERSECTION OF PAGELAND LANE AND U.S. ROUTE 29.
 - A TRAFFIC LIGHT & RIGHT TURN LANE HAS BEEN APPROVED AND FUNDED FOR THE INTERSECTION OF PAGELAND LANE AND SUDLEY ROAD.



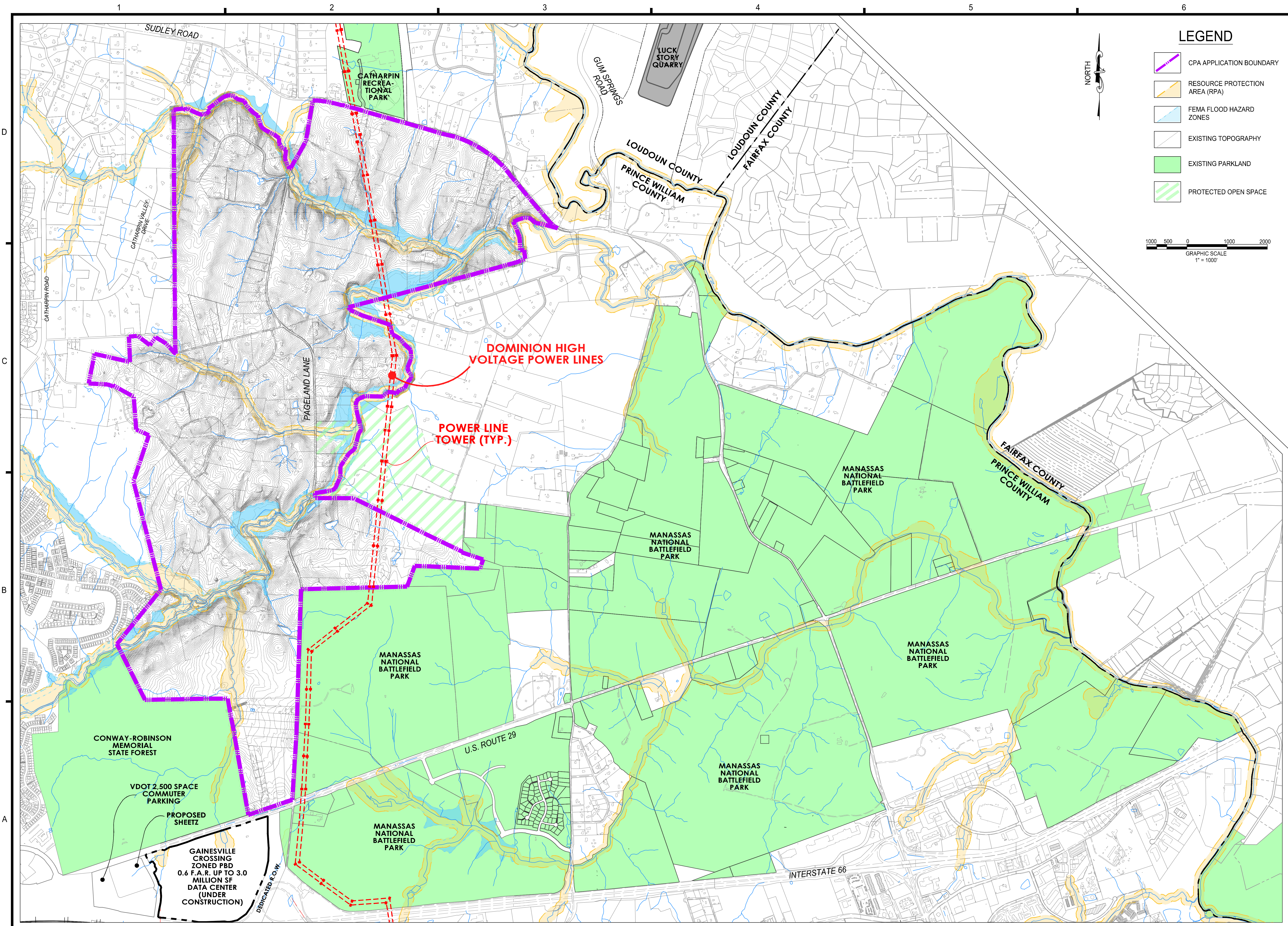
christopher consultants
 9301 innovation dr p 703.393.9887
 suite 150 manassas, va 20110
 engineering • surveying • land planning

**PW DIGITAL GATEWAY
 COMPREHENSIVE PLAN AMENDMENT**
 #CPA2021-00004
 GAINESVILLE MAGISTERIAL DISTRICT
 PRINCE WILLIAM COUNTY, VIRGINIA



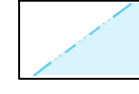
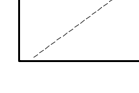
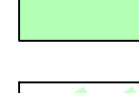

POST INITIATION SUBMISSION	MARK	DATE	DESCRIPTION
2021-1-14-2			

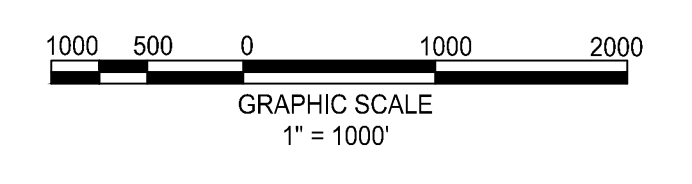
PROJECT No.: 20143.002.00
 DRAWING No.: 111099
 DATE: 11-02-2021
 SCALE: 1"=1000'
 DESIGN: SG
 DRAWN: SG
 CHECKED: MK

SHEET TITLE:
MOBILITY NETWORK



LEGEND

-  CPA APPLICATION BOUNDARY
-  RESOURCE PROTECTION AREA (RPA)
-  FEMA FLOOD HAZARD ZONES
-  EXISTING TOPOGRAPHY
-  EXISTING PARKLAND
-  PROTECTED OPEN SPACE



christopher consultants
 9301 innovation dr
 suite 150
 manassas, va 20110
 engineering • surveying • land planning

PW DIGITAL GATEWAY
 COMPREHENSIVE PLAN AMENDMENT
 #CPA2021-00004
 GAINESVILLE MAGISTERIAL DISTRICT
 PRINCE WILLIAM COUNTY, VIRGINIA

MARK	DATE	DESCRIPTION
2021-1-42		POST INITIATION SUBMISSION

PROJECT No.: 20143.002.00
 DRAWING No.: 111099
 DATE: 11-02-2021
 SCALE: 1"=1000'
 DESIGN: SG
 DRAWN: SG
 CHECKED: MK

SHEET TITLE:
**ENVIRONMENTAL
 CONDITIONS MAP**

SHEET No.
7

A
B
C
D

1 2 3 4 5 6

SUDLEY ROAD

CATHARPIN RECREATIONAL PARK

GUM SPRINGS ROAD

LUCK STORY QUARRY

LOUDOUN COUNTY
PRINCE WILLIAM COUNTY

LOUDOUN COUNTY
FAIRFAX COUNTY

DOMINION HIGH VOLTAGE POWER LINES

POWER LINE TOWER (TYP.)

PAGELAND LANE

MANASSAS NATIONAL BATTLEFIELD PARK

FAIRFAX COUNTY
PRINCE WILLIAM COUNTY

MANASSAS NATIONAL BATTLEFIELD PARK

MANASSAS NATIONAL BATTLEFIELD PARK

CONWAY-ROBINSON MEMORIAL STATE FOREST

VDOT 2,500 SPACE COMMUTER PARKING

PROPOSED SHEETZ

GAINESVILLE CROSSING ZONED PBD
 0.6 F.A.R. UP TO 3.0 MILLION SF DATA CENTER (UNDER CONSTRUCTION)

U.S. ROUTE 29

MANASSAS NATIONAL BATTLEFIELD PARK

MANASSAS NATIONAL BATTLEFIELD PARK

INTERSTATE 66

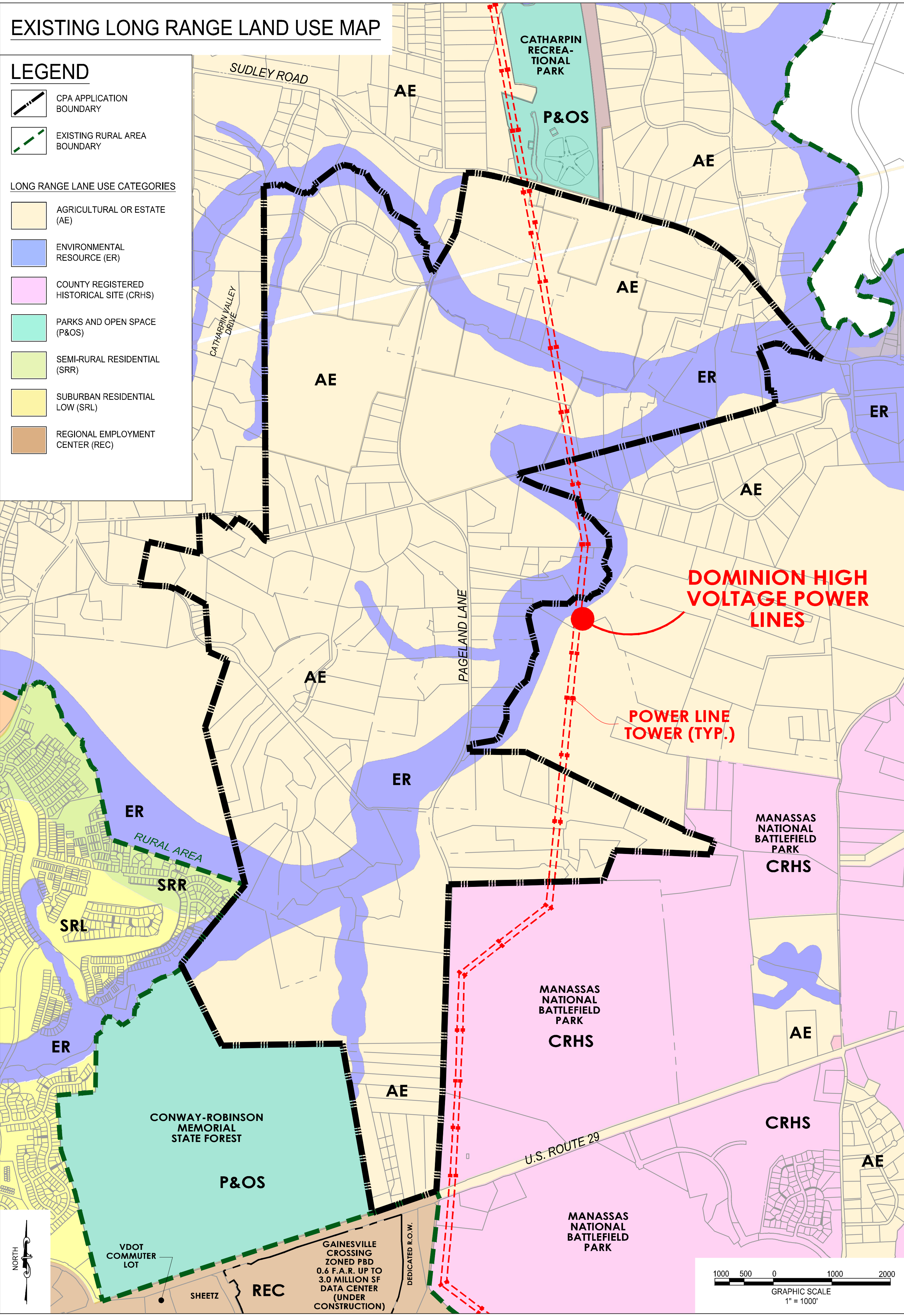
MANASSAS NATIONAL BATTLEFIELD PARK

DEDICATED R.O.W.

EXISTING LONG RANGE LAND USE MAP

LEGEND

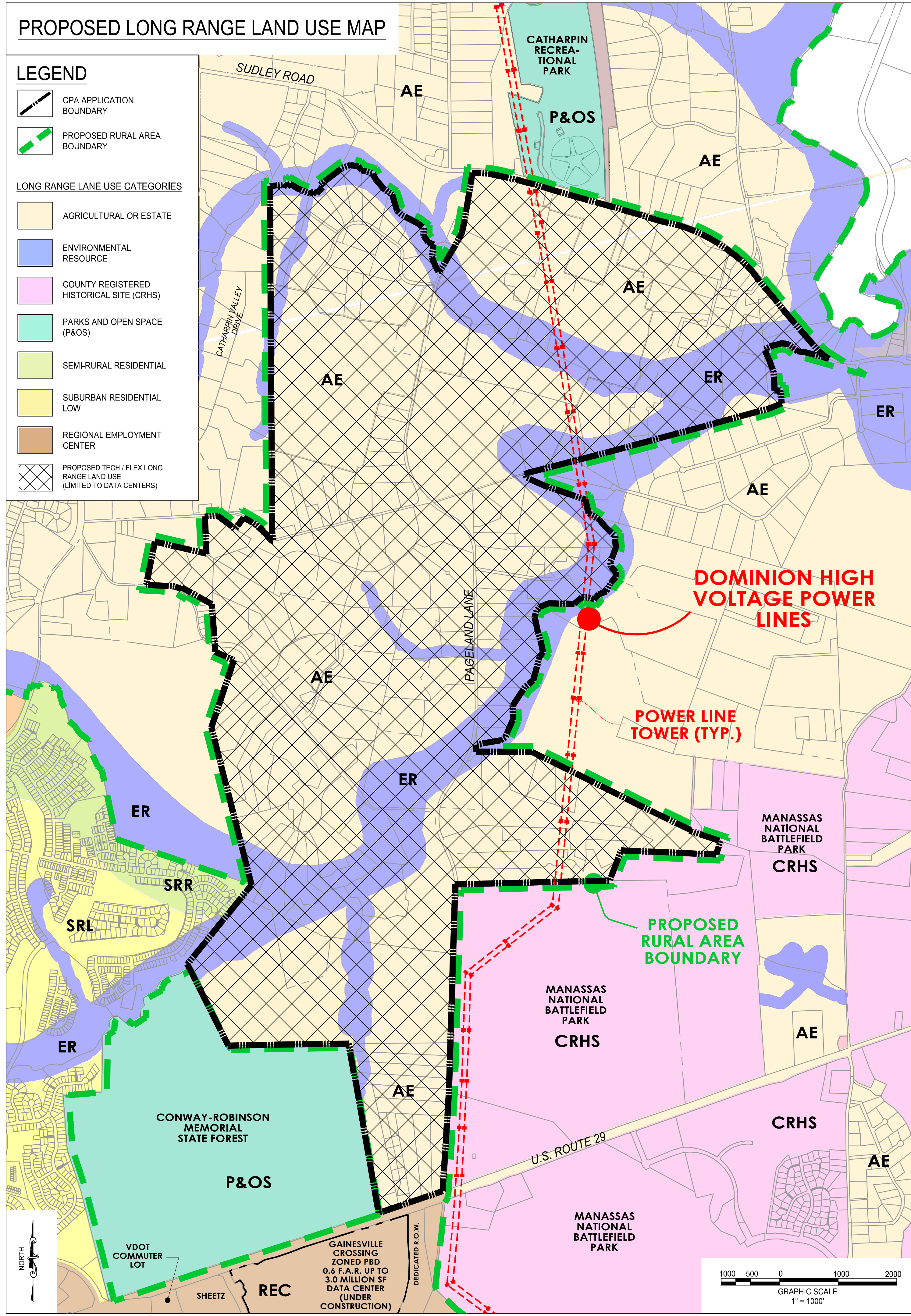
- CPA APPLICATION BOUNDARY
 - EXISTING RURAL AREA BOUNDARY
- LONG RANGE LAND USE CATEGORIES
- AGRICULTURAL OR ESTATE (AE)
 - ENVIRONMENTAL RESOURCE (ER)
 - COUNTY REGISTERED HISTORICAL SITE (CRHS)
 - PARKS AND OPEN SPACE (P&OS)
 - SEMI-RURAL RESIDENTIAL (SRR)
 - SUBURBAN RESIDENTIAL LOW (SRL)
 - REGIONAL EMPLOYMENT CENTER (REC)



PROPOSED LONG RANGE LAND USE MAP

LEGEND

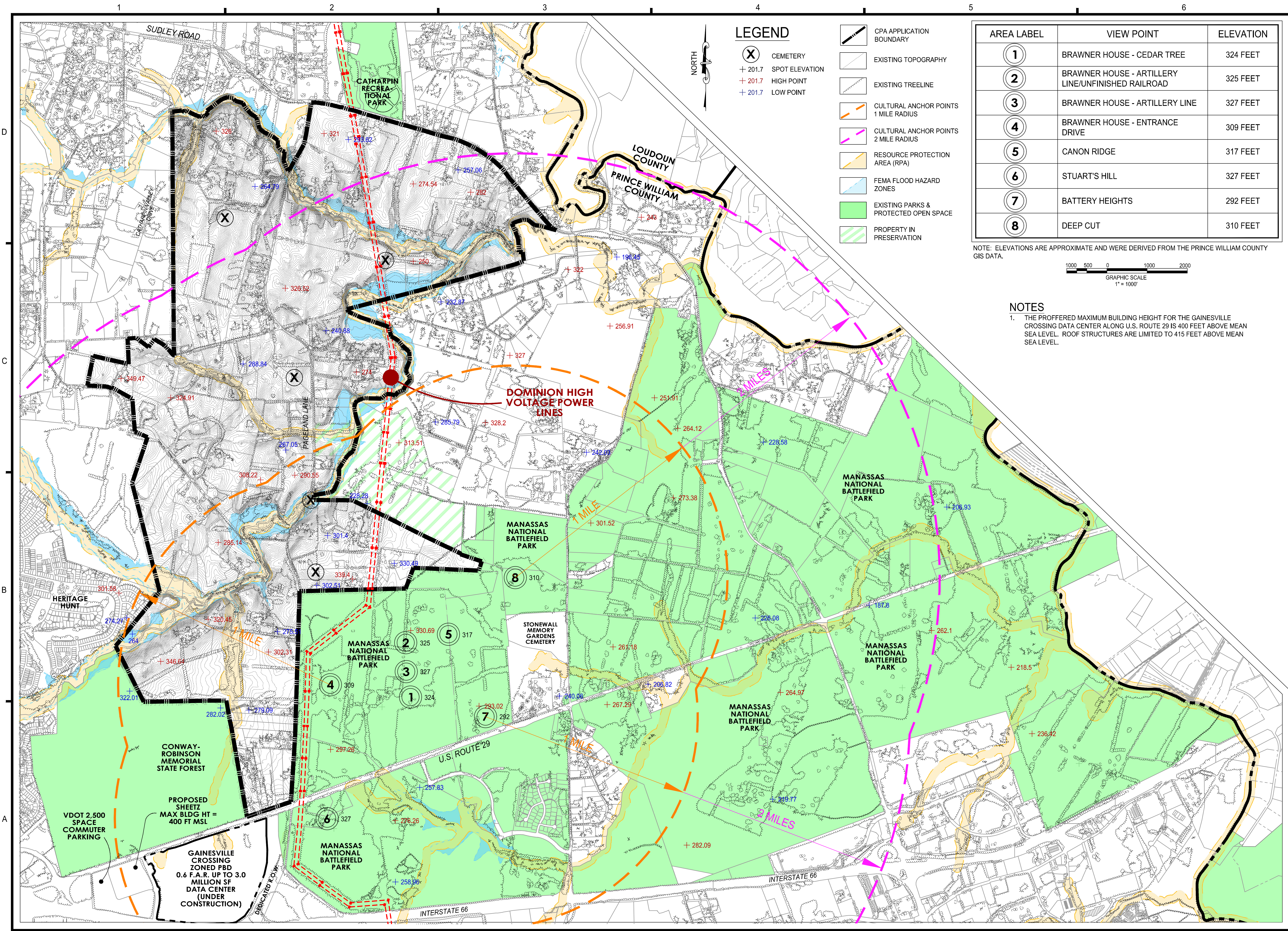
- CPA APPLICATION BOUNDARY
 - PROPOSED RURAL AREA BOUNDARY
- LONG RANGE LAND USE CATEGORIES
- AGRICULTURAL OR ESTATE
 - ENVIRONMENTAL RESOURCE
 - COUNTY REGISTERED HISTORICAL SITE (CRHS)
 - PARKS AND OPEN SPACE (P&OS)
 - SEMI-RURAL RESIDENTIAL
 - SUBURBAN RESIDENTIAL LOW
 - REGIONAL EMPLOYMENT CENTER
 - PROPOSED TECH / FLEX LONG RANGE LAND USE (LIMITED TO DATA CENTERS)



POST INITIATION SUBMISSION	MARK	DATE	DESCRIPTION
2021-11-02			

PROJECT No.: 20143.002.00
 DRAWING No.: 111099
 DATE: 11-02-2021
 SCALE: 1"=1000'
 DESIGN: SG/DC
 DRAWN: SG/DC
 CHECKED: MK

SHEET TITLE:
EXISTING & PROPOSED LONG RANGE LAND USE MAP

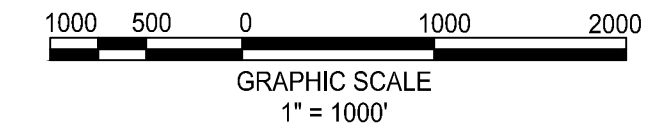


LEGEND

- (X) CEMETERY
- + 201.7 SPOT ELEVATION
- + 201.7 HIGH POINT
- + 201.7 LOW POINT
- [Symbol] EXISTING TOPOGRAPHY
- [Symbol] EXISTING TREELINE
- [Symbol] CULTURAL ANCHOR POINTS 1 MILE RADIUS
- [Symbol] CULTURAL ANCHOR POINTS 2 MILE RADIUS
- [Symbol] RESOURCE PROTECTION AREA (RPA)
- [Symbol] FEMA FLOOD HAZARD ZONES
- [Symbol] EXISTING PARKS & PROTECTED OPEN SPACE
- [Symbol] PROPERTY IN PRESERVATION

AREA LABEL	VIEW POINT	ELEVATION
1	BRAWNER HOUSE - CEDAR TREE	324 FEET
2	BRAWNER HOUSE - ARTILLERY LINE/UNFINISHED RAILROAD	325 FEET
3	BRAWNER HOUSE - ARTILLERY LINE	327 FEET
4	BRAWNER HOUSE - ENTRANCE DRIVE	309 FEET
5	CANON RIDGE	317 FEET
6	STUART'S HILL	327 FEET
7	BATTERY HEIGHTS	292 FEET
8	DEEP CUT	310 FEET

NOTE: ELEVATIONS ARE APPROXIMATE AND WERE DERIVED FROM THE PRINCE WILLIAM COUNTY GIS DATA.



NOTES

1. THE PROFFERED MAXIMUM BUILDING HEIGHT FOR THE GAINESVILLE CROSSING DATA CENTER ALONG U.S. ROUTE 29 IS 400 FEET ABOVE MEAN SEA LEVEL. ROOF STRUCTURES ARE LIMITED TO 415 FEET ABOVE MEAN SEA LEVEL.

christopher consultants
 9301 innovation dr
 suite 150
 manassas, va 20110
 engineering • surveying • land planning

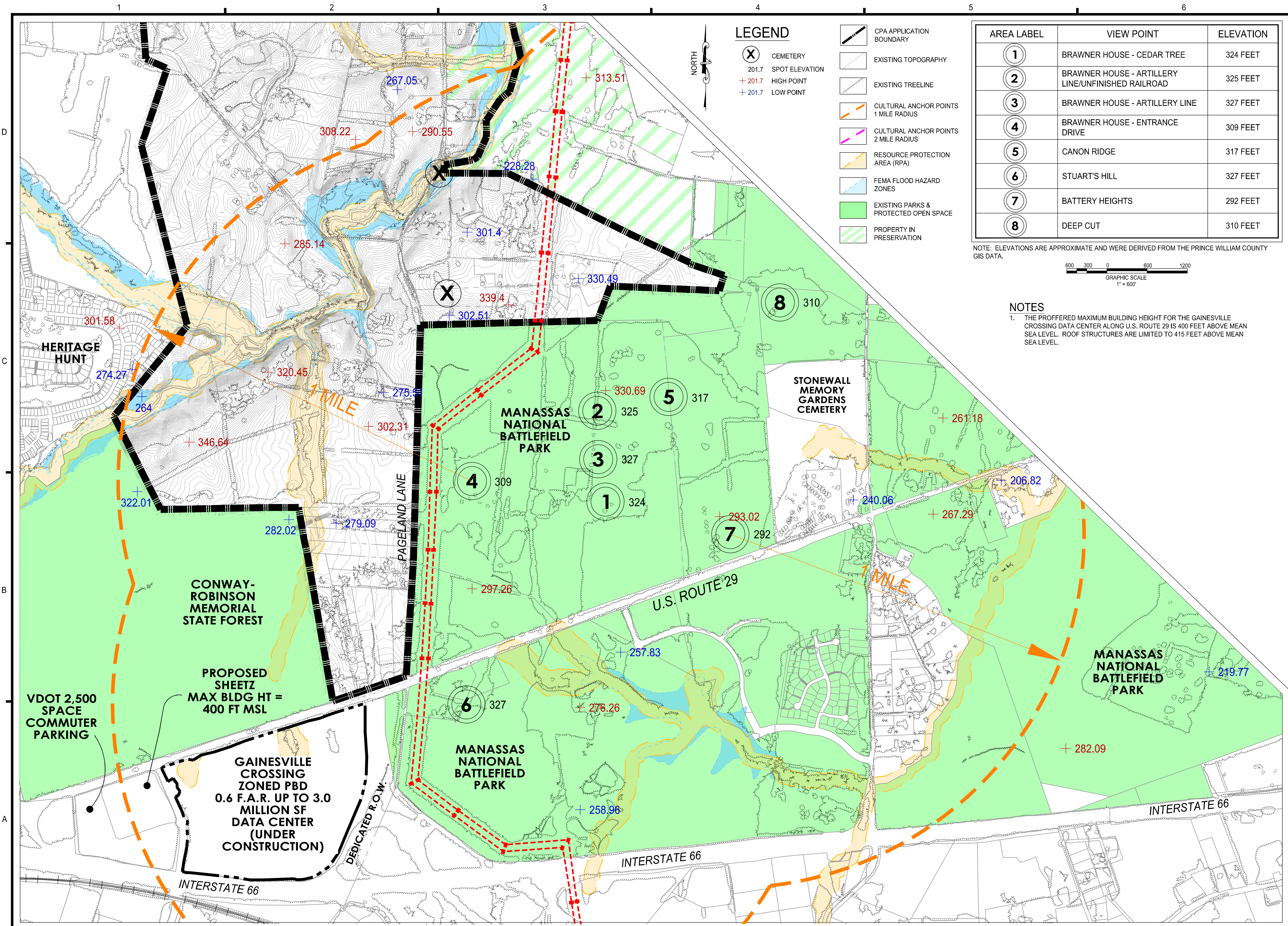
PW DIGITAL GATEWAY
 COMPREHENSIVE PLAN AMENDMENT
 #CPA2021-00004
 GAINESVILLE MAGISTERIAL DISTRICT
 PRINCE WILLIAM COUNTY, VIRGINIA

MARK	DATE	DESCRIPTION

PROJECT No.: 20143.002.00
 DRAWING No.: 111099
 DATE: 11-02-2021
 SCALE: 1"=1000'
 DESIGN: SG
 DRAWN: SG
 CHECKED: MK

SHEET TITLE:
CULTURAL RESOURCES MAP

SHEET No.
9

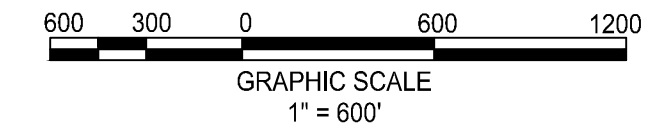


LEGEND

- CEMETERY
- SPOT ELEVATION
- HIGH POINT
- LOW POINT
- EXISTING TOPOGRAPHY
- EXISTING TREELINE
- CULTURAL ANCHOR POINTS 1 MILE RADIUS
- CULTURAL ANCHOR POINTS 2 MILE RADIUS
- RESOURCE PROTECTION AREA (RPA)
- FEMA FLOOD HAZARD ZONES
- EXISTING PARKS & PROTECTED OPEN SPACE
- PROPERTY IN PRESERVATION

AREA LABEL	VIEW POINT	ELEVATION
①	BRAWNER HOUSE - CEDAR TREE	324 FEET
②	BRAWNER HOUSE - ARTILLERY LINE/UNFINISHED RAILROAD	325 FEET
③	BRAWNER HOUSE - ARTILLERY LINE	327 FEET
④	BRAWNER HOUSE - ENTRANCE DRIVE	309 FEET
⑤	CANON RIDGE	317 FEET
⑥	STUART'S HILL	327 FEET
⑦	BATTERY HEIGHTS	292 FEET
⑧	DEEP CUT	310 FEET

NOTE: ELEVATIONS ARE APPROXIMATE AND WERE DERIVED FROM THE PRINCE WILLIAM COUNTY GIS DATA.



NOTES

1. THE PROFFERED MAXIMUM BUILDING HEIGHT FOR THE GAINESVILLE CROSSING DATA CENTER ALONG U.S. ROUTE 29 IS 400 FEET ABOVE MEAN SEA LEVEL. ROOF STRUCTURES ARE LIMITED TO 415 FEET ABOVE MEAN SEA LEVEL.

christopher consultants
 9301 innovation dr
 suite 150
 manassas, va 20110
 engineering • surveying • land planning

PW DIGITAL GATEWAY
 COMPREHENSIVE PLAN AMENDMENT
 #CPA2021-00004
 GAINESVILLE MAGISTERIAL DISTRICT
 PRINCE WILLIAM COUNTY, VIRGINIA

MARK	DATE	DESCRIPTION

PROJECT No.: 20143.002.00
 DRAWING No.: 111099
 DATE: 11-02-2021
 SCALE: 1"=600'
 DESIGN: SG
 DRAWN: SG
 CHECKED: MK

SHEET TITLE:
CULTURAL RESOURCES MAP (CORE AREA)